The Times

1781 1914 LOS ANGELES

In Three Parts—20 Pages
PART I—TELEGRAPH SHEET—8 PAGES

MONDAY MORNING — MAY 11, 1914

Liberty Under Law—Equal Rights—True Industrial Freedom

PRICE 2½ CENTS { Delivered to Subscribers. | Yearly, 60c; Monthly, 25 Cents, postpaid. On Streets, Stands and Trains, 5 Cents.

En Route.

HUERTA PEACE ENVOYS ARRIVE AT VERA CRUZ.

Greet Gen. Funston But Decline to Sail on an American Transport.

Commissioners on Their Way to Niagara Falls Are Formally Received by the Commanding Officer, Who Avoids Military Display as Much as Possible—Wilson Reckons Head of Mediators.

[BY MEXICAN CABLE AND A. P.]

VERA CRUZ, May 10.—President Huerta's three peace commissioners, Emilio Rabasa, Augustin Rodriguez and Luis Elguero, arrived today at Niagara Falls, Ont., where the conference between the mediators and the representatives of the United States and Mexico will be held.

The commissioners politely declined the offer of hospitality made by Gen. Funston, as well as Rear-Admiral Badger's offer to give them passage on the Morro Castle, and decided that the steamer Kronprinzessin Cecilie, which probably will sail tomorrow for the United States by way of Jamaica.

On arriving at the terminal station the commissioners arrived was colorful. By a prearrangement there was no display of American troops. Gen. Funston, in fatigue uniform, Lieut. Ball, Gen. Funston's aide, and Lieut. Cohen, Rear-Admiral Badger's aide, were the only officers present in an official capacity.

The station yard was crowded with Mexicans and Americans. The commissioners came in a special car, there were just fifteen in the party, including Rafael Elguero, brother of Luis Elguero, who will act as secretary; Rafael Capetillo, and Manuel Bonilla del Campo, who heads the commission.

PRESENTED TO FUNSTON.

As the commissioners stood in a little circle while Thomas J. Ryder, vice-president of the Aguila Oil Company, stepped forward and addressed Gen. Funston:

"General, may I present these gentlemen," said he.

"Certainly," the general replied. Formal introduction followed, each of the commissioners shaking Gen. Funston by the hand.

Lieut. Cohen then stepped forward, and, after compliments of the Commander-in-chief," said he, saluting. All three commissioners bowed gravely and smiled their acknowledgments.

Lieut. Ball then saluted and they acknowledged this in the same way.

Mr. Ryder conferred with the commissioners in Spanish, extending to them in behalf of Gen. Funston and Admiral Badger the hospitality of the American officers and transport on the Morro Castle. He then informed Gen. Funston that the commissioners would accept no hospitality and preferred to sail on the Kronprinzessin Cecilie. They were told that Admiral Badger had been holding the Morro Castle for them, but they insisted on carrying out their original plan, explaining that arrangements had already been made with the steamship company.

Gen. Funston acquiesced and he party moved out of the station, surrounded by a great crowd, which at times threatened to separate the American officers and the Mexicans.

KEEPS MEXICANS BACK.

Gen. Funston personally turned on the Mexicans when they crowded too closely and kept them off with a wave of his hand and a shout.

When the party reached the exits of the terminal, army automobiles were lined up to take the Mexican commissioners to the steamer and through Mr Ryder the invitation to accept their use was renewed. The commissioners finally yielded and drove in the cars to the wharf, but no escort was sent along and no army men except the chauffeurs accompanied them.

The commissioners took up their quarters on the Kronprinzessin Cecilie and prepared for their journey without making a statement or granting any interviews.

The trip of the Mexican peace party from the capital was made in the Presidential train. A detachment of Presidential guards, all of whom ranked as captains, under command of

(Continued on Second Page.)

THE WORLD'S NEWS IN TODAY'S TIMES.

EPITOMIZED, CLASSIFIED AND INDEXED.

The Foremost Events of Yesterday: (1) Battle at Tampico. (2) Huerta Envoys Arrive. (3) I.W.W. Agitators Thrown Out of Rockfeller's Church. (4) Wilson Shows Bias in the Colorado Strike. (5) Lillian Nordica Dies. (6) Programme of Congress.

INDEX.

PART I.
1. Tampico Tanks Burning.
2. Hope of Return Fills Refugees.
3. Bryan Awaits Mexican News.
4. Classified Advertisements.
5. News in Brief: Death Record.

PART II.
1. Hard Work to Get in Jail.
2. Column Last of Many Foes.
3. Talk in Churches Yesterday.
4. Editorials: Pun Points.
5. Bathing Suits in Lake's Shadow.
6. Notes from Southland Counties.
7. Along the Pacific Coast.
8. Fine Showing of Child Army.

PART III.
1. Los Angeles-Portland Game.
2. Results of Eastern Ball Games.
3. Other Sporting News.
4. Movies and Theaters This Week.

SUMMARY.

THE CITY. Clear. Wind at 5 p.m., northwest, 9 miles. Thermometer, at 5 p.m., 69 deg.; lowest, 54 deg. Forecast: Fair. For complete weather report see last page of Part I.

THE CITY. Failing to secure extradition for a man wanted for alleged forgery, the District Attorney and Sheriff of Genesee county, Mich., yesterday laid grave charges against Gov.

A special train of C. W. Post, multi-millionaire food manufacturer, who arrived at Redlands, reached Los Angeles yesterday afternoon on its way to Battle Creek, Mich. Practically the same route was traversed two months ago in Post's special train for Taft.

A Japanese aviator was probably fatally injured yesterday when he fell to earth at Dominguez field.

Two veterans of the Civil War, who admitted killing, will be placed on trial today charged with the murder of his former partner at Sawtelle.

Frank Hedger, charged with extorting money from a woman nurse, after surrendering himself was refused admission to bail and will remain in jail till his attorney investigates.

Mother's Day was generally observed yesterday in churches and congregations of the country, being made the subject of appropriate sermons.

Suspicion of foul play caused detectives yesterday to investigate death of Mrs. Ida Hall, who is said to have choked to death while eating.

SOUTHERN CALIFORNIA. An eighteen-hour man hunt by Pasadena police ends in failure. In fact, the police don't know whether they have been hoaxed or not.

Long Beach citizens are fearful of losing the Craig shipbuilding plant. They are thoroughly aroused and will take immediate action to avert the impending loss.

Monrovia girls are engaged in a three-cornered fight for Queen of the Monrovia Day festival.

The second of the victims of a brutal murder near San Bernardino died yesterday morning. Posses are out after the alleged slayer.

PACIFIC SLOPE. Electric railway president and party dropped over cliff in their auto; one woman seriously injured.

Detectives and Sheriff's posse hunt for men wanted for murder of express agent at Middleton.

MEXICO. A desperate battle between Federals and rebels is going on at Tampico and the latter declare their confidence of capturing the city within a few hours.

The city officials have left Mazatlan, which is being besieged by the rebels, and its capture is also predicted by the Carranzistas.

Huerta's envoys to the mediation conference arrived at Vera Cruz yesterday and were received by Gen. Funston, but refused to sail aboard an American transport.

GENERAL EASTERN. The I.W.W. agitators made a demonstration in Rockefeller's church in New York yesterday and were thrown out bodily.

President Wilson has ordered that none but former employees be put to work in Colorado mines.

Orders were received at New York to rush work of preparing three steamships for army transport service.

WASHINGTON. Democrats in Congress hope to outline a programme for rushing radical legislation.

President Wilson's refusal to receive the California Shriners at the White House caused much adverse comment.

Wilson is said to be at outs with his army advisors as to the advisability of calling for volunteers.

FOREIGN. Irish customs authorities seized arms from United States bound to Dublin.

Lillian Nordica, the American singer, died in Batavia, Java.

The reader who would do justice to himself will not depend wholly upon the following, comprehensive though it is, but will take in the complete news of the day, which cannot be luminously summarized, epitomized or classified.

Where Final Mexican Drama May Be Staged.

Scenes about the capital.

In the upper panel is shown a view of one of the principal streets of Mexico City, in the center is a group of some of Huerta's crack soldiers on review upon whom he would rely in case of a crisis, and in the lower panel is Chapultepec Castle, which the Provisional President is said to have strongly guarded and munitioned for defense.

Defense.

HUERTA WELL PREPARED; STORES GUNS IN CITADEL.

[BY DIRECT WIRE—EXCLUSIVE DISPATCH.]

MEXICO CITY, May 9.—(Via messenger to Vera Cruz Saturday.) Anarchy threatens Mexico City. Held in awe for months by a strong garrison, the populace has at last turned.

A popular uprising, according to persons of prominence and position in the business world, is in the air. The garrison, weakened by drafts of troops in the north, is too weak to resist. Huerta, however, is prepared for a stand in his own citadel if necessary. A big shipment of rifles and ammunition received from Japan by way of Manzanillo has arrived. The arms were hauled through the streets that the people might see them. Then they were stored in the citadel.

There he will fight to the last if Zapata comes from the south, if Villa comes from the north or if the "gringo" comes from the east.

The people want peace. However warlike the Northern Mexican may be, the native of this city wants no fighting with America. He is content to have war made on the northern rebels if they keep a long way off, but when this city itself is threatened his attitude undergoes a change. The silence is now ominous and the change may come quickly.

Among business men the feeling is now pro-American. They want intervention as the one hope of restoring order, normal conditions and a sound currency. They feel that an exchange of Huerta for Villa would bring no improvement.

Terror such as an American city has never experienced will reign here if Zapata attacks and wins the town. Word of the cruelties these barbarous bandits practiced at Cuernavaca has reached the population here, despite government supervision of the newspapers. The foreigners will be in especial peril, for Zapata respects no government and no flag. Englishmen, Germans, Americans, Mexicans, all meet the same fate. The danger, with Huerta's garrison weak, is very real. In fact, Zapata is within easy striking distance of the city by a good road through a country his men know perfectly.

A man whose father helped in the work said today that Huerta has placed mines under all the public buildings and will blow them up if they are occupied by either rebels or Americans. Many of the streets are mined. A hand-to-hand battle in Mexico City, such as took place at Vera Cruz, would result in terrible carnage.

At Odds.

WILSON AND STAFF WAR OVER CALLING VOLUNTEERS

[BY DIRECT WIRE—EXCLUSIVE DISPATCH.]

WASHINGTON BUREAU OF THE TIMES, May 10.—President Wilson and the General Staff of the army are at odds over the calling of a volunteer army in case of an occupation of Mexico.

The General Staff wants the President to issue a call for volunteers as soon as it is apparent there will be general hostilities. Such a call will permit the mobilization of the best volunteer army ever put in the field within a few days' time.

The President is known to disapprove of this. He believes the work in Mexico can be handled by the regular army and that the State militia from New York, Pennsylvania and one or two other States can handle the situation on the Mexican border.

(Continued on Third Page.)

Ours.

CANAL IS OURS, DECLARES KNOX.

PROTESTS OVER SURRENDER TO GREAT BRITAIN.

Secretary of State in Taft's Cabinet Declares the United States Has Spent Its Money and Brains and Blood at Panama and Should Hold It.

[BY A. P. NIGHT WIRE.]

WASHINGTON, May 10.—Philander C. Knox, Secretary of State in President Taft's Cabinet, who rejected Great Britain's protest against the right of the United States to exempt American coastwise shipping from the payment of Panama Canal tolls, in Washington issued a statement tonight arguing against the exemption repeal bill.

Primarily, Knox asserted that toll exemption for American coastwise ships is not in violation of the Hay-Pauncefote treaty.

Pointing out that the United States is building the Panama Canal at an expense of $300,000,000, Mr. Knox further declared:

"We alone are expending the untold millions necessary to fortify and protect the canal so that some belligerent eager to secure the resulting advantage may not destroy it; we alone are bearing the risk of losing all this investment as the result of some natural cataclysm, such as an earthquake, against which no human agency can secure us; we alone have stood for whatever of criticism has come from the manner of acquiring the Canal Zone—a criticism encouraged and fostered by the very class which now seeks to turn over to Europe, as a gratuity, the benefits of our action; we alone have put the lives of the flower of our army engineers and of thousands of American citizens through all the hazards and dangers of fatal tropic maladies; and finally no other country has shared and does not propose to share one penny of this expenditure or any phase of any risk connected with our stupendous undertaking."

The statement says further:

"If the right to protect the anal and the right to protect ourselves by exercising privileges by our rules is incident to our sovereignty, the right to promote our domestic commerce in a field exclusively its own is an incident of sovereignty and ownership having the same effect. To deny the free use of our own canal for our own vessels is just as much an impairment of our sovereignty as to deny our right to exercise acts of belligerency in and for its protection."

Mr. Knox reviewed the history of negotiations during his administration over the British protest, declaring that it was never contemplated "at any period in the histor yoft he isthmian undertaking that Great Britain should be on terms of equality with the owner of the canal."

This position he summarized thus:

"As Great Britain has no interest in the canal itself, but only in the use of the canal, the United States should not admit that the Hay-Pauncefote treaty 'imposes limitations upon the freedom of action of the United States' to legislate upon matters not affecting Great Britain's use on the terms upon which her use is to be enjoyed."

COOK COUNTY FAILURES.

Out of Every Five Marriages There This Year One Ends in the Divorce Court.

[BY A. P. NIGHT WIRE.]

CHICAGO, May 10.—One marriage in five is a failure in Cook county, according to figures made public yesterday by the Divorce and Marriage Statistics Bureau. Since January 1, 9835 licenses to wed have been issued and 1970 divorce suits filed.

Lock Horns.

TAMPICO TANKS BURNING; DESPERATE BATTLE IS ON

Rebels Massing for an Assault Expect to Capture the City.

Gen. Gonzales Declares He Will Be Master of Situation in a Few Days and Meanwhile All Americans Have Been Taken Aboard the United States Warships—Neutral Zone Is Ignored.

BY GEORGE ADDISON HUGHES.

[BY MEXICAN CABLE—DIRECT WIRE, EXCLUSIVE DISPATCH.]

VERA CRUZ, May 10.—Tampico has fallen. A single assault by the Constitutionalists following the hasty evacuation of the city by the foreigners took the forces of Gen. Gonzales into the city where they swept with irresistible force to the Plaza, where fierce fighting followed. The news was received here by battleship wireless. The message stated further that the Federals were in complete rout.

[BY A. P. NIGHT WIRE.]

JUAREZ (Mex.) May 10. — The most desperately fought battle of the present Mexican revolution is being fought tonight at Tampico, according to reports reaching Constitutionalist officers here. It is reported some of the oil wells and tanks are burning and that a portion of the town is on fire.

All Americans, it is said here, have been taken aboard the United States warships, but other foreigners are scattered through the oil well district. It was this section of the battlefield that the United States government suggested should be made a neutral zone.

The Constitutionalist generals refused to adopt this suggestion.

By the light of the blazing oil tanks, fired by stray shots, the rebel artillerymen hurled shot after shot from twenty heavy field guns into the strongly entrenched position held by Gen. Ignacio Moreles Zaragoza, the Federal commander, in the center of the town, sweeping the breastworks with a hail of shrapnel in an effort to open the way for a dash by Gen. Pablo Gonzales's infantry.

For the first time in the fighting between the men of Huerta and Carranza, the Constitutionalists were on equal terms with the Federals in the matter of artillery. The twenty French field guns captured by Gen. Gonzales at Monterey and placed in position before Tampico have done tremendous execution, the French shrapnel bursting with the utmost precision in sharp contrast to the home-made shells used by Villa in his battles about Torreon.

Seven thousand Constitutionalists under Gen. Pedro Gonzales and Luis Caballero are engaged. Gen. Jesus Carranza, with his brigade, was thought to form a part of the force attacking Tampico, but it was learned tonight that it had been decided that he was needed in the campaign on Saltillo, and the brigade was sent back to Monterey.

CITY OFFICIALS QUIT MAZATLAN.

[BY A. P. NIGHT WIRE.]

ON BOARD U.S.S. CALIFORNIA, MAZATLAN (Mex.) May 9.—[Via wireless to San Diego, May 10.] Crowded with city officials and political refugees, the Federal gunboat Guerrero steamed today for Manzanillo and Salina Cruz just as the heavy guns of the Constitutionalist artillery prepared to open fire on her. The Guerrero, however, maneuvered beyond range and headed for the open.

The abandoned Federal gunboat Morelos is to be destroyed by the Constitutionalists. Three naked rebel soldiers in a canoe paddled out to the Morelos's position today and undertook to sink her.

With the rebel cordon drawing closer about Mazatlan and the final assault on the city not far distant, non-combatants have begun an exodus to Creston Island. The rebel artillery commands the entrance to the harbor and a notice of blockade has been given.

All foreign consuls here have sent a letter of thanks to the American naval officers for their efforts in obtaining a neutral zone.

A Japanese cruiser arrived here today from La Paz.

GONZALES' CANNON BATTER TAMPICO.

[BY A. P. NIGHT WIRE.]

TORREON, May 10.—Tampico is under heavy fire from the field guns of Gen. Pablo Gonzales, according to a message received from Gonzales and Gen. Luis Caballero today. Under cover of artillery fire, Gen. Gonzales reported that he was massing his infantry for an assault and confidently expected to take the town within the next few days. Gonzales has swung into position the heavy cannon captured from the Federals at Monterey and counts on their fire to equalize the advantage heretofore possessed by the Federals in having the support of the guns of the Federal gunboats.

OFFICIALS IN HOT WATER.

Late State Treasurer of Sonora Imprisoned and the Governor Is Virtually Under Arrest.

[BY A. P. NIGHT WIRE.]

NOGALES (Son., Mex.) May 10.—Carlos Randall, until lately Treasurer of the State of Sonora, is in jail here today, charged with manipulation of public funds in the amount of $45,000 gold and $150,000 Mexican money.

Gov. Maytorena of Sonora, the only Governor in Mexico now holding office by election of the people, is virtually under arrest at Hermosillo. It is reported here, and it is expected charges will be placed against him soon.

DREADNOUGHT TO SAIL.

[BY A. P. NIGHT WIRE.]

NEW YORK, May 10.—The battleship Texas, one of the biggest of the navy's dreadnoughts, which for the last three weeks has been fitting out at the Brooklyn navy yard for active service, will sail next Tuesday for Vera Cruz to join Rear-Admiral Winslow's service squadron.

Tribute.

NEW YORK WILL HONOR VERA CRUZ HEROES TODAY.

[BY A. P. NIGHT WIRE.]

NEW YORK, May 10.—Nation and city paid tribute in silence today to the seventeen men who gave their lives in the occupation of Vera Cruz. Bearing the bodies of the bluejackets and marines, the armored cruiser Montana, escorted by the Presidential yacht Mayflower, having aboard Secretary of the Navy Daniels, reached port early today and convoyed by the super-dreadnought Wyoming, steamed up the harbor shortly before noon.

As the funeral cortege moved slowly up the bay, the flags on the forts in New York harbor, on all sailing craft and from the great buildings along the water front hung at half mast. Along the piers thousands of people stood in silence.

The coffins containing the bodies of the marines and bluejackets, draped with United States flags, rested on the starboard side of the boat deck. A guard of sailors paced to and fro about the bodies, while the big ship's crew hung over the deck rail.

The cortege came up the bay with the Wyoming leading, the Montana next, followed by the Mayflower flying the flag of the Secretary of the Navy. Behind the Mayflower were the Powhattan, the press boat and the revenue cutter Manhattan. At Fts. Wadsworth and Hamilton in the Narrows, the garrisons could be seen along the shore and the flags flew at half-mast, but as the army and navy regulations forbid the firing of salutes on Sunday, not a sound could be heard, but the clugging of the engines and an occasional note from the whistle of some vessel signaling another.

A silent crowd lined the piers at the battery and as the first boats came ashore at Pier A, an almost breathless hush fell over the waiting thousands.

Policemen kept the throngs in line by mere waves of the hand. All afternoon thousands passed and paused for a look at the funeral ship. But few persons were allowed on board.

Secretary of the Navy Daniels remained aboard the Mayflower and it was announced that he would not come ashore until the time for the start of the procession tomorrow morning, when the bodies will be conveyed to the Brooklyn navy yard for the final ceremony when President Wilson will deliver the memorial address to the dead.

The bodies will be brought ashore shortly before 8 o'clock tomorrow morning and placed upon caissons ready to be taken in the procession which will move up Broadway to the City Hall for a brief ceremony there and on across the Manhattan bridge to the navy yard for the services.

President Wilson is due to reach this city from Washington at 7:15 tomorrow morning.

Relatives and friends of some of the dead sailors and marines visited the navy yard today to arrange for taking home the bodies.

WILSON LEAVES FOR NEW YORK.

[BY A. P. NIGHT WIRE.]

WASHINGTON, May 10.—President Wilson late tonight left for New York. On the same train went U Senate and House delegation.

In Flight.

HOPE OF RETURN FILLS REFUGEES.

Wait for Their Country to Recover Their Lands.

Bitter Against Government for Its Inaction.

Entire Possessions of Many Lie in Mexico.

BY GEORGE ADDISON HUGHES.

[SPECIAL CORRESPONDENCE.]

TEMBLADORAS, May 3.—(Courier to Vera Cruz.) They were returning to Old Glory. Their feet were bare and their clothes in rags and all their worldly possessions they carried in packs on their backs. Their hearts are still bitter against their government; but they do not blame the flag for the inaction of Washington and men did not fear to cry as the footsore children in their arms held out their arms toward the Stars and Stripes.

I have seen many big events that sway the emotions. But none as pathetic as that long, undulating line of impoverished humanity, picking its way along the twisted and torn rails that held apart the Federal and American refugee exchange trains at Tembladoras.

In that line were men who had not seen their flag nor a white man for years and years, men whose memories of their home and country bring no later pictures than Garfield and McKinley.

Old men and young men, men from banana plantation and coffee haciendas, from mahogany forests and mining camps, from pueblas unchanged in the past 100 years and from cities where but recently life was one easy succession of days and nights that were paradisical.

Women fleeing from abandoned homes where husband and brother had been dragged away in the night and they were left to escape through the jungles and bear insult and abuse or take death as it came; women who rode by horse for days and nights, walked until their feet became torn and useless, and worked hand cars in flight from railroad to railroad until they were on the verge of suicide.

And back of them, in charred ashes and curling smoke, they left their all, these men and these women.

And now they wait for the United States to go into the land and recover their lands for them, just as they hoped and prayed the United States would prevent their homes from going up to a brigand soldier's match and themselves from being dragged off to prison, or worse.

They are passing before the little shack at Tembladoras as they have been passing for weeks and as they will continue to straggle past for many days more, heartbroken and body-racked, soul-seared and destitute, but their step quickens here. For here history will emphasize the line that marked their door to home. Home!

They do not talk much, these men and these women, and the babes do not cry much, nor the children complain. Those things have gone by. Suffering has silenced them. Huerta has treated them as best he can, they will tell you when they get to the States. And also they will tell you why they say it. Some day they hope to return to those plantations and rancheros and haciendas and mines and pueblas and take up the work of making another home.

They must return, they say, for that patch of banana trees, or that coffee land, or that lode is all they have on earth, and their ways are not the modern American's ways and the States, they say, is a poor place for a start under such conditions.

But it is their haven, their refuge and flies their flag, and it is, after all, years away or not, their home.

So they silently accept the attentions of the soldiers who came out to get them and silently take their places in the rickety railroad cars and silently ride into Vera Cruz and disappear toward the ships that are awaiting to take them back to the United States.

But no matter where they may go or when they return, or how long their memories last, they will always remember that day when their long flight ended and they saw the flag of truce and lieutenant of the United States army at Tembladoras.

FRIENDS OR FOES?

Out here under towering cocoanut palms and blistering sun, where American and Mexican Federal outposts spy at each other with glasses, I have just seen an American army officer give a Mexican sentry an American example of civilised warfare.

I heard the sentry complain of swamp water and cramps. And I saw the lieutenant forget that fifty yards back of him his machine guns point westward and fifty yards in front of him Mexican muzzles point eastward.

I saw the lieutenant himself, sweating and parboiled, trek over the charred remnants of what were railroad ties and disappear into the refugee exchange train back of the American line. Ten minutes later he had returned. The Mexican's cramps were disappearing, an American army surgeon stood by and at the feet of the Mexican stood a basket filled with bottled water, fruit and cigarettes.

And I saw the sentry wring the lieutenant's hand, and mean it, and heard him call upon the saints to bless the American officer, and then I heard him swear by the Virgin that if that is the way the Americans fight, then he had dum-dumed his last bullet and that henceforth, while he would not lay aside his arms or forsake his cause, he would fight square.

That Mexican's uniform consisted of a layer of dirt thirty-six years thick, shredded sandals, a comic opera coat and baggy cotton breeches. He was short and fat and greasy and in his eyes was written the story of generations of peonage.

He was not of the siesta class. His hands were horned with escutcheons of labor. But this time he did not ask the question that he had propounded through three armies from Diaz to Madero and from Madero to Orozco, before he found the highest price and sold himself for 50 cents a day. He did not ask the American lieutenant, for whom he has more respect than Padre Durango:

"How much does your army pay?"

What he did say as he shook hands with Lieut. Richardson, Fourth United States Infantry, was:

"I hope we shall never have to fight, that this trouble may be adjusted; but I do not think it will be, and we both have the satisfaction of knowing that when we do fight we will fight like hell. The world will remember it."

What he said is only too true and the American army and American navy, learning by an experience that should have been won by other means, realize now that they have been laboring under a delusion and under-estimating the Mexican.

A Mexican will fight. And he is a fatalist. He faces his brother in a firing squad, refuses an eye-bandage, and, flicking the ash from his cigarette, straightens against the wall and accepts martyrdom like a dime novel hero. But his theatricals are not intentional. It is the characteristic of the race.

And that is why the Mexican Federal sentry, who would have sold Huerta for a ten-cent-a-day increase in pay from Carranza, bowed profoundly, expressed his thanks for the water and smokes in a thousand flowery phrases and ordered his little bow-legged squad to attention with a flourish of the sword as the American officer gravely turned and walked toward the guns that face west.

Under the flag of truce, with his flag-sergeant by his side—a three-trick man who had volunteered for the task—the lieutenant paced thoughtfully toward the refugee train, disappearing in the dust that clouded a long, swaying line of tried and true American patriots of all ages and both sexes.

THE DAY'S FOREMOST WAR NEWS

MAPPED AND DESCRIBED

OUTLINE WAR NEWS MAP OF MEXICO.

RETROSPECT OF YESTERDAY'S LEADING EVENTS.

[See corresponding numbers on face of the map.]

1. Funston's extreme advance in a circle ten miles about Vera Cruz. 2. Mexicans holding Cordoba, their extreme advance. 3. Troops on the border awaiting orders. 4. Desperate battle at Tampico. 5. Fighting between rebels and Federals about San Luis Potosi. 6. Fierce fighting at Mazatlan. 7. Mexicans intrenched at Mexicali. 8. Skirmishing about Guaymas. 9. American refugees aboard warships at Tampico. 10. Huerta well armed in Mexico City. 11. Fighting by rebels at Monclova.

Huerta's peace envoys reached Vera Cruz yesterday, but declined to go aboard an American transport for the United States. Wilson at outs with his advisors over the question of calling for volunteers.

Envoys at Vera Cruz.

(Continued from First Page.)

Gen. Ramon Corona, President Huerta's chief of staff, accompanied the commissioners. In addition there was aboard the train a more practical guard of picked troops.

The train left the capital last night. None of the commissioners appeared any too certain regarding the outcome of the parleys they are to inaugurate. How long the conference would last was something they could not even guess.

WILSON CONFERS WITH MEDIATORS.

[BY A. P. NIGHT WIRE.]

WASHINGTON, May 10.—President Wilson received today at the White House Ambassador De Cama of Brazil, the ranking member of the South American mediators who are trying to compose the Mexican trouble.

The receipt of a dispatch from Mexico City stating that Foreign Minister Ruiz had protested to the mediators that several United States torpedo boats with a transport and tender had landed a party on Lobos Island, eight miles off the coast, and taken the light house was believed to have been the purpose of the ambassador's unusual visit to the White House on Sunday.

The mediators had held an early conference previously to the ambassador's call at the White House and this meeting on Sunday is believed to have been the result of developments of more than ordinary importance.

The Navy Department has not made public anything about the operation of vessels about Lobos Island, but it may have been a precaution to keep the lights burning and thus protect all shipping along the east coast where many British, French, Spanish and other foreign vessels ply. Lights on the west coast already have been abandoned under Huerta's orders.

A call made by two of the mediators on the Secretary of State last night, followed by their assembling for a meeting on Sunday morning, led to the belief that developments of the past twenty-four hours involved something more than mere discussion of preliminaries for the coming conference at Niagara Falls.

Associate Justic Lamar of the United States Supreme Court and Frederick W. Lehman of St. Louis, former Solicitor-General, will be the representatives of the United States to confer with the mediators. This became known from an authoritative source tonight.

A development of the day that served to relieve anxiety was news of the relief of four newspaper correspondents arrested at Mexico City —Walter Whiffen of the Associated Press; Richard Harding Davis of the New York Tribune; Medill McCormick of Chicago, representing the London Times, and A. J. Sutton of the Washington Post. Word of the release reached the State Department through the Brazilian Minister at Mexico City and dispatches came also to the British, Spanish and Brazilian Ambassadors, each of whom had acted energetically in behalf of the American newspaper men.

The dispatches to the Ambassadors stated that Messrs. McCormick and Davis had left by refugee train for Vera Cruz yesterday and Messrs. Whiffen and Sutton would leave today. It was said that the correspondents had asked for permits to enter the Mexican Federal lines, but without waiting to receive the permits had taken the chance of going to Mexico City.

No war munitions were landed at Puerto Mexico by the German steamship Kronprinzessin Cecilie. Rear Admiral Badger cabled the Navy Department late tonight that the vessel, now at Vera Cruz, still had on board the shipment of arms and ammunition consigned to the Huerta government.

Much apprehension is felt in diplomatic quarters as to the fate of some 4000 foreigners at Mexico City in case a sudden revolt should overthrow Huerta and permit the entry of the followers of Zapata and other undisciplined rebel bands.

Word has reached some of the legations here of savage threats Zapata has sent to leading citizens and their wives and daughters in towns near where he was operating.

One message is said to have notified a prominent citizen that when the town was captured Zapata would cut off his ears and "eat them fried." Another from Zapata to the daughter of a merchant is said to have advised her in revolting language to prepare to become his wife on his taking the town.

The War Department had not yet been officially informed of the arrest of Lieut. Charles M. Maigne, a retired officer of the army, acting as correspondent of a Washington newspaper, and said to be under detention as a spy at Soledad, near Vera Cruz. Gen. Funston reported today that Lieut. Maigne had gone through the Mexican Federal lines, but nothing was reported of his arrest.

Whatever may be Maigne's fate, he will be asked to explain his conduct to the War Department. Officials express dissatisfaction that Lieut. Maigne went to the front in a private capacity and penetrated the Mexican lines, and Secretary Garrison said today Maigne had gone out of the country without obtaining the permission required under the regulations. The Secretary of War had previously ordered army officers to cease writing for newspapers.

"I will not for one moment tolerate officers operating military operations," said Secretary Garrison.

The Duke of Connaught, Governor-General of Canada, is taking steps to have suitable attention and courtesy extended to the South American mediators and the delegates from the United States and Mexico when they assemble at Niagara Falls, Ont., on the 18th.

HUERTA MINISTER SENDS COMPLAINT.

[BY A. P. NIGHT WIRE.]

MEXICO CITY, May 10.—Foreign Minister Ruiz has telegraphed the South American mediators in Washington that several United States torpedo boats with a transport and tender appeared off the Island of Lobos, on the east coast of Mexico between Vera Cruz and Tampico, landed a party and arrested the light-house tenders, who were released after they had turned over the instruments and apparatus for operating the light-house. The mediators were asked to make representations to the United States government in connection with the armistice.

BRYAN'S HURRY-UP CALL.

Consul Sends Messengers Into Piedras Negras District to Request All Americans to Leave.

[BY A. P. NIGHT WIRE.]

EAGLE PASS (Tex.) May 10.—Consul Blocker received instructions from the State Department yesterday to request all Americans to leave the Piedras Negras district immediately. He was ordered to spare no expense in aiding them to withdraw. Several messengers tonight were sent to the interior to notify the few Americans remaining in the zone.

Stomach Trouble Cured.

Mrs. H. G. Cleveland, Arnold, Pa., writes, "For some time I suffered from stomach trouble. I would have sour stomach and feel bloated after eating. Nothing benefited me until I got Chamberlain's Tablets. After taking two bottles of them I was cured." [Advertisement.

Obtain a War Map

and follow the movements of our troops. Price, postpaid, 10 cents. On sale at The Times Building, First and Broadway, The Times Branch Office, 615 S. Spring street, and 118 South Broadway.

Try Murine Eye Remedy for Red, Weak, Watery Eyes and Granulated Eyelids

Singer at Pasadena Bungalow.

Nordica and her favorite dog.

A favorite stopping place of the prima donna when in California was at the Maryland Hotel lately burned. The photograph shown above was taken on one of her recent visits here.

Trumps.

HUERTA SELECTS BEST HE'S GOT.

MEDIATION DELEGATES OF THE HIGHEST CLASS.

The Three Men Sent to Niagara Falls to Represent the Mexican President Are of Great Ability and Not Particularly Identified With His Administration.

BY GEORGE ADDISON HUGHES.

[BY MEXICAN CABLE AND DIRECT WIRE—EXCLUSIVE DISPATCH.]

VERA CRUZ, May 10.—(Via Galveston.) Huerta displayed broad judgment and selected impartially from the country's greatest men in his delegates. Americans here who know the cleverness of the Mixican mediation delegation fear Washington will send third rate delegates to the Niagara Falls conference. They are apprehensive lest politics play a part in the selection of the American delegation and that it will come out second best.

Rabosa, Elguero and Rodriguez are among the most intellectual men in Mexico, and are authorities on international law. Rabosa was Huerta's Ambassador to the United States and is the foremost author in Mexico on international and constitutional law. He served for years as governor of Chiapas under Diaz and as national Senator. He is identified with the Cientifico group and has not heretofore been close to the Huerta administration. He was Madero's advisor and has consistently refused offers of every big post in Huerta's Cabinet.

Rabosa has two sons, students at the University of Pennsylvania. One is there now and one with him. His four daughters, Mercedes, Isabella, Concepiro and Ruth, accompany him.

Agustin Rodriguez is not a politician but an international law expert.

Elguero is a remnant of the old aristocracy, is immensely wealthy, honorable and a leader of the Catholic party in Mexico. He is a man of exceptionally good judgment.

TAMPICO'S FALL NEAR.

Rebels Anxiously Await Port's Capture So They Can Ship Plunder to Europe for Sale.

[BY DIRECT WIRE—EXCLUSIVE DISPATCH.]

JUAREZ, May 10.—Unconfirmed private advices received at the military headquarters tonight announce that the forces of Gen. Pablo Gonsales have been successful in driving the Federals at Tampico back on their reserve defenses and that it now is only a question of hours when the rebels will be in control of the port.

Large quantities of confiscated property now stored in this city and Torreon will be sent to Tampico as soon as the official announcement of the fall is made in order to lose no time in getting the plunder into Europe for immediate sale.

Nearly $4,000,000 of cotton is being held up pending the capture of Tampico.

DANIELS'S NEPHEW MAY BE VICTIM.

[BY MEXICAN CABLE AND A. P.]

VERA CRUZ, May 10.—Refugees arriving here from Tampico say that a man named Burwell has been killed by rebels at Ozuluama, a short distance south of Tampico. The report has not been confirmed.

In Tampico Burwell was said to be a nephew of Josephus Daniels, Secretary of the Navy.

Stilled.

NORDICA DIES IN BATAVIA.

Ship's Accident Fatal to the American Songbird.

Gets Pneumonia After Her Steamer Ran Ashore.

First Appeared at Boston as Choir Soloist.

[BY PACIFIC CABLE.]

BATAVIA (Java) May 10.—Mme. Lillian Nordica, the singer, died here tonight.

Madame Nordica had been ill since the steamer Tasman, on which she was a passenger, went ashore on Bramble Bay, in the Gulf of Papau, December 28 last. Nervous prostration was followed by pneumonia.

The Tasman was floated in three days and put into Thursday Island. There Mme. Nordica was placed under the care of a physician, who remained in constant attendance upon her until April 1, when she sailed for Batavia. It was against the advice of her physicians that she made the trip.

Arriving here the singer seemed very ill, but recovered somewhat after a stay of three weeks. The improvement, however, was only temporary.

It was the intention of Mme. Nordica when she came here to sail for Genoa, where she was to meet her husband, George W. Young, a New York banker. She already had taken passage for the voyage when the relapse occurred.

Lillian Nordica was an American singer of world-wide fame. Her admirers ranged from the men of the Bowery section of New York, where she had sung at mission meetings, to the most critical box holders of grand operahouses in all of the world's great musical centers. The purity of her voice, employed in many tongues, had delighted hundreds of thousands since the day, forty years ago, she first appeared in public as soprano soloist at Grace Church in Boston.

Nordica and Eames—although the latter was born of American parents in far-off China—were of old New England stock, both claimed by the State of Maine, and they made up a notable American contribution to the operatic world. A farmhouse built by the prima donna's great grandfather on a hill just outside the village of Farmington, Me., was Nordica's birthplace, in 1859. Her true name was Lillian Norton. She changed it to the Italian, Nordica, twenty years later, when she began to study in Italy for an operatic career.

HER CAREER.

After her graduation from the New England Conservatory of Music at Boston, and successful singing of the leading roles in several of the oratorios given by the Handel and Haydn Society, she went to Europe in 1878, as a soloist with Gilmore's Band. She clung tenaciously to classical music, and was well received by great audiences in the Crystal Palace, London, and the Trocadero, Paris. She decided to remain in Europe and attempt an operatic career. She went to Milan and became a pupil of Sangiovanni, and within six months she had mastered ten operas.

Her debut in opera was at Brescia in 1879 in "La Traviata." After a trip to St. Petersburg she appeared for trial before Ambrose Thomas and the impressario, Vancorbeil, who engaged her for the Grand Operahouse in Paris. Her first appearance there, in 1882, as Marguerite in "Faust," was a triumph. The critics observed her American accent, but said it gave piquancy to her tone, and her acting was lauded as equal to her singing.

AMERICAN TOUR.

She returned to America and this country with great success. the succeeding years she appeared opera or concert in almost every of musical culture in the world. repertoire included more than operas. Her success with Wagner roles became the pinnacle of fame. At Bayreuth in 1894 she peared as Elsa in "Lohengrin," she is, perhaps, best remembered that part. She received diamonds of various sorts abroad, and without number from friends at home. The stockholders of the Metropolitan Operahouse presented her with a diamond tiara.

WEDDED THREE TIMES.

Her matrimonial venture numbered three. She was first married in 1882 to Frederick A. Gower, a wealthy electrician, and a member of her State of Maine, whom she met in Paris. Shortly after she left him on separation proceedings Mr. Gower disappeared. He started in a balloon trip across the English Channel. Although the balloon was later found, nothing was ever heard or seen of him.

In 1896, Mme. Nordica married Zoltan Doeme, a Hungarian army officer, and singer, from whom she secured a divorce in 1903.

Her third marriage was to George W. Young, a wealthy New York banker. It was announced at that time that the event would reflect from this stage, but a honeymoon spent in part at the Norton homestead in Maine, decided upon a farewell concert tour of the world. It was while making one leg of this trip on the ill-fated steamer Tasman that the vessel went ashore on Thursday Island in the Antipodes. The shock of the accident and exposure brought on pneumonia. Mme. Nordica's admirers had hoped it to be a particularly fortunate circumstance that the famous singer should have fallen dangerously ill on the other side of the world.

Her body, undoubtedly will be brought directly to this country to be buried near the old homestead in Maine.

ENRICHED BY VOICE.

The Nordica fortune must be large. It was published as a fact in Boston that she had made $132,000 during that season alone. Much of this money went toward realizing her dream of "a Bayreuth in America." She bought a large tract of land on the Hudson, near Ossining, and with great enthusiasm, sketched plans for a great musical institute. It was said a million dollars was back of the scheme, but it was never brought to full realization.

FRANK CASE POSTPONED

[BY A. P. NIGHT WIRE.]

ATLANTA (Ga.) May 10.—Arguments on the motion to arrest judgment they received here yesterday, the California Shriners did not like Washington altogether happy because their visit to the Capitol.

The Shriners were much displeased because they were not received by President Wilson at the White House, as expected. Though strenuous efforts were made by local Potenate Lodge and California Congressmen to have, through Secretary Tumulty, the visitors to meet President Wilson and see the famous White House, all efforts were "turned down" by Tumulty.

When it was found that the President would not meet the Templars, Representative Kettner tried hard to get Tumulty to have President Wilson come out on the White House lawn and bow to the marching Shriners, but even this request was refused. The President preferred not to be meeting the Californians, and when the visitors were here Mr. Wilson was on the Chevy Chase links.

Secretary of Tumulty to have the Shriners received at the White House was learned today and caused many caustic comments among the visitors, especially none of whom had ever met the President and all of whom had looked forward to at least shaking hands.

Some criticisms were not confined to the visitors, but were also voiced by many members of Congress who met the Shriners and who entertained the Shriners. The Californians marched to the White House in their magnificent parade, but a look through the grounds of the mansion was as near as they got to the President.

Statement of the condition and affairs of the Philadelphia Life Insurance Company, of Philadelphia, Pennsylvania, on the 31st day of December, 1913, made to the Insurance Commissioner of the State of California, pursuant to the requirements of Section 613 of the Political Code of said State.

CAPITAL STOCK.

Amount of Capital paid up in cash	$ 500,000.00
Amount of Ledger Assets December 31st of previous year	3,998,473.71

INCOME.

Total new premiums received	$ 105,830.90
Total renewal premiums received	703,235.65
Consideration for supplementary contracts not involving life contingencies	234.81
Dividends left with company to accumulate at interest	4,329.00
Cash received for interest and rents	164,071.78
Gross profit on sale or maturity of ledger assets	98.48
Extra Premiums for total and permanent disability benefits	602.86
Ledger assets other than premiums received from other companies	54,082.13
Income of Accident and Health Department	247,193.80
Total Income	$1,338,820.41
Amount carried forward	$4,547,599.12

DISBURSEMENTS.

Net amount paid for death claims and matured endowments	$ 224,370.56
Premium notes and liens voided by lapse	6,486.40
Surrendered values paid or applied	72,346.94
Dividends paid policy-holders or applied	66,756.11
Dividends and Interest paid Stockholders	83,619.90
Commissions to agents	117,974.50
Salaries and traveling expenses of managers, agents, agency branch office expenses	6,616.13
Medical examiners' fees and inspection of risks	13,285.00
Salaries and other compensation of officers, directors and home office employees	26,646.44
Rents	5,021.50
Repairs and expenses on real estate	1,041.59
Paid for taxes and fees	20,667.16
Gross loss on sale or maturity of ledger assets	373.69
Gross decrease by adjustment in book value of ledger assets	1,013.69
Expenses of investigation and settlement of claims	5,447.65
All other disbursements (Life Dept.)	28,263.93
Disbursements of Accident and Health Dept.	273,251.69
Total Disbursements	$ 949,112.69
Balance	3,605,186.50

ASSETS.

Net value of real estate owned	
Mortgage loans on real estate	
Loans made to policyholders on company's policies assigned as collateral	
Premium notes on policies in force	
Cash market value of bonds and stocks	
Cash in company's office	
Cash deposited in banks	
Agents' balances: Debit $4,176.32; Credit $2877.66; Net	
Interest and rents due and accrued	
Net amount of uncollected and deferred premiums	
Accident and Health Dept. assets	
Total	
Deduct:	
Agents' debit balances, gross	$5,178.32
Premium notes and loans on policies and net premiums in excess of net value of their policies	3,213.0
Total Admitted Assets	

LIABILITIES.

Net present value of outstanding policies computed on the American Experience at 3½	
Total unpaid claims for death losses	
Dividends left with company to accumulate at interest	
Premiums paid in advance	
Unearned interest and rents paid in advance	
Estimated amount hereafter payable for taxes based upon the business of the year	
Dividends due or to become due to policyholders	
Amount set apart, appropriated provisionally apportioned or held waiting apportionment upon deferred dividend policies	
Commissions due or to become due thereon	
Commissions due to agents on premium notes when paid	
Amount not yet due on installmentary contracts not involving life contingencies	
Accident and Health Dept.	
All other liabilities	
Capital Stock paid up	$500,000.00
Unassigned Funds (Surplus)	250,000.00
Total	

ANDREW J. MADEIRA, President.
WM. H. HUBBARD, Secretary.
FRANK G. CONNER, Treasurer.

Subscribed and sworn to before me this 21st day of February, 1914.
ROBERT E. LONG, Notary Public.

NATIONAL FUNDING CO.
General Agents West of the Rockies
Ninth Floor, Story Bldg. LOS ANGELES

PICO STREET is being continued to the sea. It terminates at OCEAN TERRACE TRACT. Buy a lot now and double your money. WELLS, Sole Agents, 1808 Ocean Avenue, Santa Monica, Cal.

CELESTINS VICHY
Owned by and bottled under Government control of the French Government
Natural Alkaline Water
Your Physician will recommend its use, to relieve
INDIGESTION
RHEUMATISM
URIC ACID
GOUT
Not Genuine without the word CELESTINS

Sixty-third Congress.

HOUSE AWAITS MEXICAN NEWS.

Funds for War Chest Could Be Provided Promptly.

Early Adjournment Is Main Wish of Democrats.

Vice Hard Problem to Rush Radical Legislation.

[BY A. P. NIGHT WIRE.]

WASHINGTON, May 10.—Interest in the House for the coming week centers in Mexican developments. Representatives generally, including some administration sponsors, would not be surprised if the week would be marked by some decisive move by the administration.

PREPARED FOR WAR.

Congress is prepared for any war emergency. Lying on Speaker Clark's desk is a resolution from the Military Affairs Committee, the passage of which would make immediately available the $200,000,000 of the annual army appropriation Bill.

The Appropriations Committee is adding back its big general deficiency bill on a possibility of a call for emergency war appropriation.

APPROPRIATIONS.

The Senate probably will pass the Agricultural Appropriation Bill before Saturday, the Appropriations Committee probably will report the Legislative, Executive and Judicial Appropriation Bill and the Indian Affairs Committee the Indian Appropriation.

Adjournment was taken yesterday until Tuesday as a mark of respect to the American sailors and marines killed at Vera Cruz.

HOUSE CAUCUS.

House Democrats will hold a caucus Tuesday night with adjournment early in July in view. Present plans of leaders contemplate passage of the necessary appropriation bills, enactment of several anti-trust measures, the rural credits, and a vote on the prohibition amendment. All these subjects, with the exception of the last amendment will come up in the caucus and an effort may be made to recover party sentiment on prohibition.

SENATE PROGRAMME.

The Senate bill to provide for temporary machinery for popular election of United States Senators, a problem which some of the States already have met, will be acted upon under an agreement Tuesday and the consideration of the Diplomatic and Consular Appropriation Bill will follow, Wednesday and Thursday. Meantime it will be determined when to bring up the anti-trust bills and other measures.

Stiff-Necked.

WILSON HAUGHTY WITH SHRINERS.

REFUSES EVEN A BOW TO THE PARADING VISITORS.

The President's Decision to Play Golf Rather Than Receive the Californians at the White House After Their Long Transcontinental Trip Causes Much Comment.

[BY DIRECT WIRE—EXCLUSIVE DISPATCH.]

WASHINGTON BUREAU OF THE TIMES, May 10.—Despite the great ovation they received here yesterday, the California Shriners did not like Washington altogether happy because their visit to the Capitol.

The Shriners were much displeased because they were not received by President Wilson at the White House, as expected. Though strenuous efforts were made by local Potenate Lodge and California Congressmen to have, through Secretary Tumulty, the visitors to meet President Wilson and see the famous White House, all efforts were "turned down" by Tumulty.

When it was found that the President would not meet the Templars, Representative Kettner tried hard to get Tumulty to have President Wilson come out on the White House lawn and bow to the marching Shriners, but even this request was refused. The President preferred not to be meeting the Californians, and when the visitors were here Mr. Wilson was on the Chevy Chase links.

Secretary of Tumulty to have the Shriners received at the White House was learned today and caused many caustic comments among the visitors, especially none of whom had ever met the President and all of whom had looked forward to at least shaking hands.

Some criticisms were not confined to the visitors, but were also voiced by many members of Congress who met the Shriners and who entertained the Shriners. The Californians marched to the White House in their magnificent parade, but a look through the grounds of the mansion was as near as they got to the President.

...ON BARS CIGARETTES.

...ator Puts Up Signs in Big ...ms Stating They Will Not Be ...ported.

[BY DIRECT WIRE—EXCLUSIVE DISPATCH.]

EAST ORANGE (N. J.) May 10.—...6700 employees at Edison in... here enter the shops tomorrow morning they will be confronted ...ery side with signs which read: ...arettes not tolerated. They dull ...ves."

...afternoon men went through ...buildings posting the signs. It ...by reason of correspondence with ...Ford, Detroit automobile ...facturer, that Thomas A. Edison ...to be a crusader against the ...e. At the request of Ford, the ...made a chemical analysis of ...twenty brands of cigarettes. ...tobacco contained in them was ...qualities, he said, he found poi... ...all papers in which they are ...

"...Poison attacks the folds of ...and works havoc with a ...ental activity," said Edison. ...inventor has always been an ...of the cigarette, but he is a ...moker of cigars and chews to...

...Barbara by automobile, $5. ...and ten miles seeing ...l California. Phone for res... ...F1644, Broadway 4427.

...moved to 221 Fifth, near Broad...

CELESTINS
VICHY
Owned by and bottled under the direct control of the French Government
Natural Alkaline Water
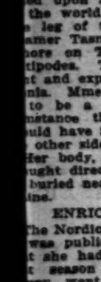
Your Physician will recommend its use, to relieve
INDIGESTION
RHEUMATISM
URIC ACID
GOUT
Not Genuine without the word
CELESTINS

g was lauded as equal to her st

AMERICAN TOURS.

She returned to America and toured his country with great success. In e succeeding years she appeared in era or concert in almost every ci musical culture in the world. Her epertoire included more than 10 eras. Her success with Wagnerian les became the pinnacle of her me. At Bayreuth in 1894 she w ared as Elsa in "Lohengrin," and e is, perhaps, best remembered i at part. She received decoration various sorts abroad, and th thout number from friends at hom e stockholders of the Metropoli erahouse presented her with a di nd tiara.

WEDDED THREE TIMES.

Her matrimonial ventures we ed three. She was first marrie 1883 to Frederick A. Gower, healthy electrician, and a native o r State of Maine, whom she m Paris. Shortly after she had le n separation proceedings in 188 wer disappeared. He attempted a lour trip across the English cha l. Although the balloon was fou und, nothing was ever heard o n of him.

In 1896, Mme. Nordica married itan Doeme, a Hungarian army o er, and singer, from whom she w ed a divorce in 1903.

Her third marriage was in Lo n, in 1909, to George W. Tow ealthy New York banker. It was nounced at that time that Nordi uld reflect from the stage, but she oneymoon spent in part at the ol rton homestead in Maine, she de ed upon a farewell concert tou the world. It was while makin e leg of this trip on the Dutch amer Tasman that the vessel sto ors on Thursday Island in th tipodes. The shock of the ext t and exposure brought on pneu nia. Mme. Nordica's admirers fe to be a particularly tragic co nstance that the famous singe uld have fallen dangerously ill o other side of the world fer body, undoubtedly will b ught directly to this country a buried near the old homestead i ine.

ENRICHED BY VOICE.

The Nordica fortune must be huge. was published as a fact in 1906 t she had made $121,000 during t season alone. Much of her ney went toward realizing her am of "a Bayreuth in America." bought a large tract of land along Hudson, near Ossining, and, wi at enthusiasm, sketched plans fo reat musical institute. It was a million dollars was back of th eme, but it was never brought to realization.

FRANK CASE POSTPONED.

[BY A. P. NIGHT WIRE.]

TLANTA (Ga.) May 10.—Appe ts on the motion to annul the dict of guilty returned against Le Frank for the murder of Mary gan, the factory girl, were post ed until next Saturday by Judge jamin H. Hill in Superior Court erday.

of the Philadelphia Life Insurance the 31st day of December, 191 State of California, pursuant to itical Code of said State.

ASSETS.

alue of real estate owned $ mage loans on real estate... ans made to policyholders on pany's policies assigned as teral ..... notes on policies in ..... market value of bonds and ks ..... in company's office..... deposited in banks..... balances: Debit $4374.23; dit $2877.98; Net..... st and rents due and ac mount of uncollected and ed premiums ..... nt and Health Dept. ac ..... er liabilities .....

Stock paid ..... und Funds ..... ius) .....

NDREW J. MALONEY, President. M. H. NUBBARD, Secretary. RANK G. COMBER, Treasurer.

DING CO. f the Rockies LOS ANGELES, CAL.

s. It terminates at VENICE, ouble your money. anta Monica, Cal.

Sixty-third Congress.

HOUSE AWAITS MEXICAN NEWS.

Vote for War Chest Could Be Provided Promptly.

Early Adjournment Is Main Wish of Democrats.

Hard Problem to Rush Radical Legislation.

[BY A. P. NIGHT WIRE.]

WASHINGTON, May 10.—Interest in the House for the coming week centers in Mexican developments. Administration spenders, including administration spenders generally, would be stupefied if the week would be marked by some decisive move by the administration.

PREPARED FOR WAR.

Everyone is prepared for any war news. Lying on Speaker Clark's desk in readiness from the Military Committee is the passage of the bill that would make immediately available $100,000,000 of the annual Army Appropriation Bill. The Appropriations Committee is ready with its big general deficiency bill, the passage of a call for emergency appropriation.

APPROPRIATIONS.

The Senate probably will pass the Naval Appropriation Bill before the Appropriations Committee probably will report the Legislative and Judicial Appropriation Bill and the Indian Affairs bill, carrying the Indian Appropriation bill.

Action was taken yesterday by the Senate as a mark of respect to the memory of soldiers and marines who died at Vera Cruz.

CAUCUS.

The Democrats will hold a caucus tonight with adjournment sine die in July in view. Present plans for the contemplate passage of the annual appropriation bills, enactment of several anti-trust measures, woman suffrage, and a vote on the Webb-Kenyon amendment. All these matters, with the exception of the latter, will come up in the caucus, but an effort may be made to test party sentiment on prohibition.

STATE PROGRAMME.

The House will try to provide for temporary machinery for popular election of United States Senators, a problem in many of the States already have attempted to be acted upon under an agreement Tuesday and the consideration of the Diplomatic and Consular Appropriation Bill will follow, probably on Thursday. Meantime it is determined when to bring up the naval bills and other measures.

Self-Necked.

WILSON HAUGHTY WITH SHRINERS.

REFUSES EVEN A BOW TO THE VISITING VISITORS.

President's Decision to Play Golf Rather Than Receive the Shriners at the White House Has Long Transcontinental Ripples Much Comment.

[BY EXCLUSIVE DISPATCH.]

WASHINGTON BUREAU OF THE TIMES, May 10.—Despite the great interest that was manifested here yesterday by the California Shriners did not seem to be altogether happy over their visit to the Capitol.

Reports were much displeased because they were not received by President at the White House, and although strenuous efforts were made by local Potentate Sidney Smith and California Congressmen to induce Secretary Tumulty, who went to meet President Wilson on the famous White House yacht, the efforts were "turned down" by the latter.

It was found that the President would not meet the Templars, and efforts were made to persuade Secretary Tumulty to have President Wilson come out on the White House lawn and bow to the marching Shriners, but even this request was refused. The President preferred to remain at the Californians, and the visitors were here Mr. Wilson and Secretary Tumulty to have the Cherry Chase links.

Instead of Tumulty to have the President at the White House Tuesday and caused many comments among the visitors, many of whom had ever met the President and all of whom looked forward to at least shaking hands with him.

Criticisms were not confined to the Shriners, but were also voiced by members of Congress who saw and who entertained the Shriners. The Californians marched past the White House in their magnificent uniforms, but a look through the grounds was as near as they came to the President.

BARE CIGARETTES.

Warning Up Signs in Big Stores They Will Not Be Used.

[BY EXCLUSIVE DISPATCH.]

ORANGE (N. J.) May 10.—Signs will be posted by employees at Edison industrial plants to enter the shops tomorrow and they will be confronted at the entrances with signs which read: "Cigarettes not tolerated. They dull the senses."

Edison men went through the shops posting the signs. It is a part of correspondence with Henry Ford, Detroit automobile manufacturer, that Thomas A. Edison is a crusader against the cigarette habit. At the request of Ford, the latter made a chemical analysis of the various brands of cigarettes. The poisons contained in them were weighed, and, it is said, he found poisonous elements in which they are rich.

"Nicotine attacks the folds of the brain and works havoc with a man's activity," said Edison. "I have always been an enemy of cigarettes, but he is a slave of cigars and chews tobacco."

Tourists by automobile, $5. Phone for reservations. Phone for reservations. Broadway 4437.

Wilson and Staff War.

(Continued from First Page.)

succeeding the forces now there under the command of Gen. Tasker H. Bliss.

The danger in the President's plan, according to military experts, is twofold. In the first place, the members of the State militia in the States which are not called upon to send their men to the border, will not mobilize, or recruit their companies up to full strength, and when the time comes, as they feel it must, when a general call for volunteers will be made, there will be a long and costly delay before the troops from these States will be ready for action.

On the other hand, the service on the Texas border will not be the pleasantest thing in the world for the militiamen and after sixty or ninety days there, it is not likely they will care to enlist as volunteers unless assured of general action in the field. Nothing so takes the heart out of a volunteer army as inactivity in a concentration camp.

BORDER DUTY IRKSOME.

The men on the border will have patrol duties to perform. These will not appeal to them as would the work in the field, which every volunteer expects and hopes for.

To carry out the President's plan would also deprive the volunteer army of the service of regular army officers from its inception. By ordering out the State militia of several States, capable of putting a division or two into the field for border patrol duty, the President would not be able to substitute regular army officers for militia officers in the militia work.

By calling out volunteers, however, the President, under the provisions of the Hay volunteer army law, recently enacted, can assign regular army officers to command the volunteer forces and whip them into shape in a short time. Under the Hay law, colonels, lieutenant-colonels and majors of the volunteer army probably would be officers taken from the regular army and assigned to the recruits because of their practical experience and records of efficiency. These officers, working with the militia leaders who have had from one to twenty years' experience with the militia, soon would have the volunteers ready for any kind of work.

But by ordering the regular army into the field in Mexico and—calling on the militia of only a few States for patrol duty only, the President could not assign regular army officers to the militia and later, when it became necessary to impress part of the militia into foreign service, he would have to send it in under its own commanders or else he would have to shake up his commands in Mexico to get officers for the volunteers.

Anticipating a call for volunteers, several states already have made plans for recruiting. Applications are now on file at the War Department and at the White House for the assignment of regular officers to take charge of these volunteer regiments.

NEED OF CAVALRY.

Cavalry will be needed for Mexican service and but few States in the country are prepared today to raise cavalry regiments under six months' time. Mounts will be especially hard to get. Some States, however, have made tentative plans for the creation of cavalry regiments. The officers of their militia, under the direction of regular army officers, have taken a census of the available mounts within their territory and have drawn up tentative plans for recruiting and mobilization. All of these plans, however, will have to be cast aside if the President orders the regular army as a whole into the field in Mexico and orders only a few regiments of militia from a few States to the Texas border to take the place of the regular army patrol now there. That a large volunteer army will be needed in case of a Mexican occupation is admittted by practically every military man in Washington.

The failure of the Americans to act quickly after the seizure of Vera Cruz has enabled Huerta to mass his forces between there and Mexico City. It is thought the Mexicans under present conditions are capable of putting up five strong fights on the route from Vera Cruz to Mexico City now. The strategy of the situation now appears to call for more than one invading force from this country. There are not enough regulars to do this work.

Tampico and Puerto Mexico on the eastern coast should be seized and advances should be made from both, according to those who have studied the situation. Californians also believe Lower California should be invaded and pacified, as it has always been a breeder of trouble.

To throw the entire regular army into Mexico, without a large volunteer force to back it up might prove disastrous, if the Mexican resistance proved strong enough to let disease spread among the men. The rainy season is now on and it soon will be imperative for Funston to move his men from Vera Cruz to a higher place to keep them in condition. If he does not take them to a higher altitude it will be imperative to withdraw from Vera Cruz.

San Diego.

AUTO WRECKED; NINE INJURED.

LOS ANGELES MEN VICTIMS OF PLUNGING CAR.

Narrowly Escape Death Near San Diego When Machine Leaves Road and Topples Over Embankment. Jawbone of One Man Broken and Others Severely Hurt.

[BY A. P. NIGHT WIRE.]

SAN DIEGO, May 10.—Nine Los Angeles men narrowly escaped death when a seven-passenger car in which they were riding left the road at a point near the Old Town bridge, in this city, this morning and toppled over a ten-foot bank. They were: Carl J. McJunkin, owner and driver; E. Lindig, J. D. Hodge, A. Andrews, John Fanset, Bud Ware, Frank Parker, F. C. Sagnedorf, all of Los Angeles, and George Swan of Glendale.

Swan, who was in the front seat, was probably the most seriously injured. He has a broken jawbone and several deep cuts about the face and body. Andrews's leg was broken in two places and his face was badly bruised. Both Parker and Fanset received a wrenched back and a severe shaking up.

Refugees Arrive at Vera Cruz.

[BY A. P. NIGHT WIRE.]

WASHINGTON, May 10.—The arrival of the British cruiser Lancaster from Puerto, Mex., and the U.S.S. Yankton and the navy transport Morro Castle from New Orleans was reported at Vera Cruz last night by Admiral Badger. The Morro Castle with 110 refugees, it was said, will sail for New York via New Orleans.

New Era.

PASTOR BAITED BY SOCIALISTS.

Rockefeller Church in New York Scene of Riot.

Services Stop Until Police Throw Out I.W.W.

Furious Fight Occurs in the Sacred Edifice.

[BY DIRECT WIRE—EXCLUSIVE DISPATCH.]

NEW YORK BUREAU OF THE TIMES, May 10.—Three Socialists, led by Bouck White, head of the Church of the Social Revolution, were thrown out of Calvary Baptist Church, which John D. Rockefeller attends, when White tried to speak at this morning's service. Ushers dragged White up the aisle while he clawed at every pew and pillar and the whole congregation was on its feet and cries of "put him out" reechoed all over the church.

Half a dozen fist fights started immediately between ushers and White's followers. An I.W.W. leader was thrown out bodily from the church vestibule to the sidewalk. He landed on his face and hands. Emmanuel Lopez, a Portuguese, who had entered the church, was surrounded by police on the sidewalk and beaten until several teeth had been knocked out.

White and eleven others were arrested, charged with disorderly conduct and interfering with religious service and locked up. In the night court the cases were adjourned until Tuesday. The Rev. Dr. Cornelius Woelfkin, the pastor, who had stood in the pulpit throughout the riot, resumed the service as soon as the rumpus had been transferred to the sidewalk.

Neither John D. Rockefeller nor his son were at the service.

Police Captain Ormsby was in the church with three uniformed men. Lieut. Gildea was in charge of plain-clothes men sprinkled through the congregation. Detectives lounged against the railing on the south side of Fifty-seventh street and watched the crowd entering for service.

In the throng were well-known persons, many of them officers of Fifth Avenue Baptist Church, which unites now in all services with Calvary.

The first half of the service went smoothly. Dr. Woelfkin made a prayer and was just about to sit down when White got up from his rear seat and started down the aisle and took a seat in the fourth row, and said:

"I have come here, Doctor, as I said,"—he was addressing Dr. Woelfkin—"and if you will let me speak I can say a word of truth. I am pastor of a neighboring church and can speak a word of truth to the people of this church."

Dr. Woelfkin, unexcited but earnest, replied:

"No, no. This is neither time nor place. You are interrupting our service."

"I am aware," White began; but he got no further. Ushers and detectives sprang upon him and started to pull him toward the door.

Immediately everyone stood up. Several women screamed, many cries came from all over the congregation.

His followers began jumping up in different quarters and shouting: "Shame, shame."

There were other cries against White. Ushers and detectives were busy clapping hands over mouths and hustling shouters to the vestibule. While this was going on, White was fighting on the floor of the aisle.

Bracing his feet against the pews on either side he fought until his clothes were torn off. As he was dragged toward the door he clutched at backs of seats while terrified women and children shrank from the flurry of arms, legs and fists that marked his exit. In a couple of minutes he was on the sidewalk. Detectives swarmed from across the street and hurried him to the police station.

White's friends were silenced after Milo W. Woolman, a lieutenant of Frank Tannenbaum of the I.W.W., had been pitched into the gutter. He was carried right up the aisle to the church doors, his wife following. There six men gave Woolman one good swing into the asphalted street. His nose struck first and he skidded several feet on his face.

RUSH ARMY TRANSPORTS.

Three Steamships at New York Ordered to Be Prepared at Once for Mexican Service.

[BY A. P. NIGHT WIRE.]

NEW YORK, May 10.—On orders received yesterday from Washington work was begun to prepare three 5000-ton steamships, chartered by the War Department to transport troops and live stock, presumably for service in the Mexican situation. The vessels are the City of Macon and the City of Memphis of the Savannah line, and the Minnesota of the Hawaiian line. The understanding was that the two first-named were to be made ready by next Wednesday to carry 2000 and 1500 troops, respectively. The Minnesota was to be prepared to carry live stock for the army.

An estimate obtained from the Department of the East showed that about 8000 United States troops are stationed in New York State. It is said that about 5000 of these would be available for Mexican service if necessary.

Wear FOWNES Kid Fitting SILK GLOVES

PAR VALUE, NOW
$100 PER SHARE
Limited amount of Treasury Stock Folding Drop Step Fire Escape.
C. H. MORAND & COMPANY
111 South Broadway, Los Angeles

TO LET
In best district on Broadway, ideal space for Misses', Children's or Boys' wear or shoes.
737-741 SOUTH BROADWAY

Do Not Scold the Children

Nervous mothers, worried from morning till night by the care of children and the duties of household; nervous children worn out by overstudy, unable to sit still or stand still or to keep their minds concentrated on anything very long, both need Dr. Williams' Pink Pills to build up the blood and strengthen the nerves.

Try a short treatment with these strengthening pills and watch the color return to pale cheeks and lips, see how the worn nerves recover their poise, note how much less irritating the children become and how much less scolding they need. Dr. Williams' Pink Pills are a blessing to nervous people everywhere, men as well as women, because they build up the blood and strengthen the nerves. They lighten the cares of life because they give you new strength to meet them.

Nervousness in children should be corrected at once as it is but a short step to St. Vitus' dance. Give them Dr. Williams' Pink Pills to build up their blood and they will become sturdy, pink-cheeked and rugged.

Dr. Williams' Pink Pills should be kept in the house. Your own druggist can supply you. Write now to the Dr. Williams Medicine Co., Schenectady, N. Y., for free booklet "Home Treatment of Nervous Disorders."

Labor.

WILSON ORDERS CLOSED SHOPS.

Forbids Colorado Operators Right to Hire Men.

Only Old Employees May Be Used at the Mines.

Unionist Creed to Be Kept by Federal Troops.

[BY A. P. NIGHT WIRE.]

TRINIDAD (Colo.) May 10.—President Wilson, through the War Department today instructed Col. James Lockett, commanding Federal troops in Southern Colorado, to permit no importation of men in the coal region and announced that a time limit would be set at once within which delivery of arms must be completed, according to a statement by Maj. W. A. Holbrook tonight. Maj. Holbrook said both subjects would be treated in proclamations later.

Col. Lockett tonight announced that the War Department had determined to permit the rehabilitation of the strikers tent colony at Ludlow provided the Federal military officers are given a roll of the inhabitants, together with the addresses of their former places of employment and provided further that a union man of strong influence is placed in charge of the camp with whom the military officers might confer.

In his statement upon President Wilson's instructions upon outside workmen Maj. Holbrook said that the commanding officers here had been advised that no man shall be employed in any mine in the Colorado coal fields who had not been actually in its employ April 22, the date of the President's first proclamation ordering the Federal troops into the field was published.

No mine that was closed down at the time of, or before the strike, will be permitted to open, according to Maj. Holbrook's statement, but all others may be operated under full protection from the government.

Strikers, those formerly employed at certain mines, will be permitted to return to work at the specific places of their former employment if they choose and if they are desired by former employers, according to Maj. Holbrook.

In connection with the President's announcement that a time limit would be set upon the delivery of arms, Maj. Holbrook announced tonight that the War Department would probably issue an early proclamation. After that, according to Maj. Holbrook, forcible search and seizure will begin.

Strikers today surrendered twenty-four additional arms at the San Rafael tent colony, making a total of ninety-six weapons given up by the strikers to Federal officers yesterday and today.

From mine guards in the Trinidad and Aguilar districts, Federal soldiers have collected 190 arms, mostly rifles and one machine gun.

At Forbes the guards and the few farmers in the neighborhood turned in a total of fifty-five guns. The strikers surrendered none.

At various meetings today of locals of the United Mine Workers of America the members were told they would be dropped from the rolls of membership unless they complied with the disarmament proclamation.

For cramp, colic or diarrhoea Chamberlain's Colic, Cholera and Diarrhoea Remedy acts like magic.—[Advertisement.

WHO'LL TAKE THEM?

Big Piano House Retiring From Business Makes a Most Unusual Offer.

Hallet & Davis player pianos are admittedly as fine and as desirable as any. We must sell out before June 1st, and, have only two Hallet & Davis Player pianos left. Will take $20 less than what these cost us. Will give an armful of music rolls free with each.

Don't fail to see these beauties, or write us for photographs, and illustrated catalogue. Will take our pay in little payments as best suits any responsible buyer, a deposit of even only $5 secures any piano or player piano at sale prices.

We also have a great many other pianos and player pianos, also some baby grands. Old style pianos go for $35, better ones for $55, and everything else accordingly. Never will the opportunity be presented again to buy these and other player pianos for so little as now. We are selling out to leave Los Angeles for good. Eilers Music Company, 344 So. Broadway.—[Advertisement.

Drs. Shores & Shores
Rooms Building, Third and Spring, Entrance 123 Third St., Los Angeles. Specialties—Catarrh, Deafness, Asthma, Rheumatism, Eczema and other chronic diseases of the nose, throat, lungs, heart, stomach, liver, kidneys and bladder. Consultation free. Hours 9 to 5; Evenings 7 to 8; Sundays 10 to 12.

The Bank for Everybody

The Thrift Habit

The difference between the successful man and the failure in financial matters is usually the fact that one is systematically thrifty of his energy, his time and his money, while the other is not.

Right in this community you will find that the practice of thrift has been the prime cause of the success of a great many of those who have reached the goal of affluence.

One of the very greatest aids to thrift is an interest-bearing savings account at this bank, because it makes you systematic and provides you with an incentive to save.

As a depository for your money this reliable bank stands ready to help you with counsel, security and 4% interest compounded semi-annually. $1.00 is sufficient to open an account.

Consult This Bank in All Trust Matters

Our Trust Department is experienced in the handling of many questions which arise in the administration of estates, and every beneficiary under a will, in which this company is named as executor, secures the benefit of this experience.

As agent, we can invest money for our customers; manage their real and personal property, collect taxes and other obligations; manage estates—collecting loans, insuring property, etc.; look after investments— collect dividends, notes, etc.

Don't Leave Valuables in a Vacant House

Hundreds of Los Angeles families are planning to lock up their homes to go away for the summer. We want to warn all these people against leaving valuables in their unoccupied houses. The better plan—the safe plan—is to put everything of a valuable nature in our ARMOR PLATE SAFE DEPOSIT VAULTS where the utmost in protection is provided for as little as $2.50 per year. We operate a separate department for storage of bulky articles—the cost is very reasonable.

Free Maps of Los Angeles

Showing the street car lines, boulevards, the Shoe String Strip, the harbor, etc. On the reverse side is printed a map of the Los Angeles district with interurban carlines, automobile roads, etc. Present this coupon at the safe deposit department and obtain one of these splendid maps free. Times.

Sixth and Spring Streets — LOS ANGELES TRUST AND SAVINGS BANK — The Bank for Everybody

BRANCH AT SECOND AND SPRING STS. BRANCH AT PICO ST. AND GRAND AVE.

IMPORTANT NOTICE! THE NEXT ISSUE OF THE

PACIFIC TELEPHONE DIRECTORY

WITH ITS

Classified Business Section

REMEMBER

It will be FIVE MONTHS before the succeeding Directory is published.

FOR INFORMATION AND RATES

Call Main 6 "Directory Department."

Goes to Press May 15, 1914

The opportunity to advertise therein should not be overlooked. You cannot afford to let it pass by.

Thousands of strangers are constantly consulting the "PINK SECTION" to determine where to buy that which they must have. They do not know you, you do not know them. You cannot reach them except indirectly. They must reach you. Your Ad in the Classified Business Section will secure for you their trade.

THE PACIFIC TELEPHONE AND TELEGRAPH COMPANY

Third Floor, Exchange Building 321 W. 3rd Street, Take Elevator

Giving the Benefit of My
THIRD FLOOR LOW RENT
has gained me the patronage of thousands of men who saved the additional charge from The High Street Rent Tailors.

IF THE CUSTOMER DON'T PAY THE HIGH STREET RENT, WHO DOES?

Come and examine my large assortment of Choice Woolens, and inspect the Fine Workmanship of my garments, then

Judge for Yourself

I originated the Concave Shoulder, Close Fitting Collars and Never Break Front

Diabetes and Bright's respond promptly to our new mineral, which has wonderful radio-active curative properties. This is nature's own treatment, and the most successful yet. Write Natura Company, San Francisco, Cal.

SACRIFICE SALE

The Piano you will need at Almost Half.

Johnston Piano & Organ Mfg. Co.
700 Sichel St., Los Angeles.

1914 MAY 1914						
Su	Mo	Tue	Wd	Thu	Fri	Sat
		12		14	15	16
		19	20			
24 31	25	26				

Additional Dates in June, July, August and September.
BACK EAST EXCURSIONS
Going Limit 15 Days
Return Limit three months, but not later than Oct. 31, 1914.
Liberal Stopovers.

SUNSET ROUTE
DOUBLE DAILY SERVICE
Leave Los Angeles 8:15 A. M., 3:30 P. M.
Through Arizona and New Mexico.
Down by the Rio Grande.
Through the Cotton Fields of Texas.
The Rice and Sugar Plantations of Louisiana.
Quaint Historical New Orleans.
Through the South—

"DIXIE LAND"
of Song and Story.

Tickets going one way, returning another. Plan to stop at Yellowstone Park, Lake Tahoe, Shasta Resorts, Yosemite Valley and San Francisco, the Exposition City, on your return.

SEE AGENTS

Southern Pacific
FIRST IN SAFETY
LOS ANGELES OFFICES
212 West 7th Street
Station Fifth and Central Ave.

30 Years of Integrity — MULLEN & BLUETT CLOTHING CO. BROADWAY at SIXTH

Schlitz in Brown Bottles is the only beer—sold nation wide—that you can be sure comes to you as pure and healthful as when it left the brewery —the Brown Bottle does it.

Phone [illegible]
Jos. Meister & Co.
141-147 So. Main St.
Los Angeles

See that Crown is branded "Schlitz."

Order a Case Today

Schlitz
The Beer
That Made Milwaukee Famous

Classified Liners

Times Classified rates: The rate for inserting want ads in the Daily Times is 1c per word each insertion; in the Sunday issue, 1½c per word each insertion; minimum charge, 25c; payment under the following classifications, the rate for which is one cent per word daily, 2½c per word Sunday, minimum charge 50c daily, 75c Sunday: "Society Music," "Personals," "Special Notices," "Clothing," "Miscellaneous," "Stocks and Bonds," "Money to Loan," "Salary and Chattels," "Piano," "Medical," "Detectives," "Sanatoriums," and "Baths and Massage."

The Times reserves the right to classify all advertisements under appropriate headings.

Minimum space for classified advertisements accepted for more than one insertion, 14 words.

Sunday real estate advertisements, to be classified properly, must be in The Times office before 9 o'clock Saturday night. Other classified "Wants," "Lost," etc., received over counter or by telephone until 12 m., Saturday. Ads received after this time will be inserted under "Too Late to Classify." Rate 1½c per word.

The Sunday circulation of The Times exceeds 61,000 copies, and more "Liners" are regularly printed in its columns than in the five other Los Angeles newspapers combined.

Telephone your want advertisements. Ring up The Times, Main 8200, Home 10801, any time of day or night, and secure prompt and careful attention.

The Times cannot guarantee accuracy or assume responsibility for errors of any kind occurring in telephone advertisements.

The Times will not be responsible for more than one incorrect insertion of any advertisement ordered for more than one time.

Advertisers should retain receipts given by The Times in payment for "Liners," as no mistakes can be rectified without them.

The Times will not accept phoned or verbal orders to discontinue or change "till forbid" advertisements.

The Times constantly endeavors to render its patrons satisfactory and efficient service, and it will appreciate complaints of, and make a proper adjustment for, any material error it may make in printed announcements.

"Be quick to kick if things seem wrong,
But first to up, and make it strong."

INSTANT SERVICE FOR TIMES PATRONS.

For the convenience of persons who may desire to reply to classified advertisements printed in The Times, mail communications to this newspaper, and those letters and other advertisements inserted, nine letter boxes have been placed in various downtown buildings for the purposes indicated. Collections will be made from these boxes every hour.

Each piece of advertising copy must contain the name and address of the advertiser, number of insertions and heading under which it is desired that the announcement be printed.

The boxes are located as follows:

BROADWAY CENTRAL BLDG., 434 S. BROADWAY. (Lobby near elevator.)
BRYSON BLDG., 145 S. SPRING ST. (Lobby near elevator.)
BUMILLER BLDG., 429 S. BROADWAY. (Near elevator, in lobby.)
COLUMBIA TRUST BLDG., 813 W. THIRD ST. (Lobby near elevator.)
DELTA BLDG., 436 S. SPRING ST. (Lobby near elevator.)
GARLAND BLDG., 740 S. BROADWAY. (Near elevator, in lobby.)
GERMAIN BLDG., 224 S. SPRING ST. (Lobby near elevator.)
GROME BLDG., SIXTH AND SPRING STS. (Near elevator, in lobby.)
HOLLINGS BLDG., SECOND AND MAIN STS. (In lobby near elevator.)
H. W. HELLMAN BLDG., FOURTH AND SPRING. (Near elevator, Fourth-street lobby.)
I. W. HELLMAN BLDG., 411 S. MAIN ST. (Next to U. S. Mail Box.)
I. W. HELLMAN BLDG., 124 W. FOURTH ST. (Next to U. S. Mail Box.)
HERRMAN BLDG., FOURTH AND SPRING STS. (Lobby near elevator.)
J. A. INV. BLDG., 759 S. BROADWAY. (Lobby rear of elevator.)
LOEWENHEIM BLDG., 126 W. THIRD ST. (Lobby opposite elevator.)
LOUGHLIN BLDG., 315 S. BROADWAY. (Next to U. S. Mail Box.)
MASON BLDG., FOURTH AND BROADWAY. (In lobby.)
MERCHANTS TRUST BLDG., 207 S. BROADWAY. (Beneath U. S. Mail Box.)
O. T. JOHNSON BLDG., FOURTH AND BROADWAY. (Near elevator, in lobby.)
PACIFIC ELECTRIC BLDG., 608-12 S. MAIN ST. (Lobby near elevator.)
SAN FERNANDO BLDG., 406 S. MAIN ST. (Lobby opposite elevator.)

The location of additional boxes will be published as they are installed.

ANNOYING CONTEMPORARIES PLEASE COPY.

GENERAL NOTICES—

WE HAVE ON HAND A FEW OF those handy telephone attachments, which are sold at 75 cents each, the coupons being received in classified advertising in THE TIMES. Phone Main 8200 or Home 10801, and our representative will call and attach the "REDIPHONE." Use the "REDIPHONE" only will be delivered and purchased.

MEMBERS OF A.K.O. MOTION PICTURE CO. are directed desiring to see the books, call 2822 Brighton ave. G. DISCH, Treas. and

CLASSIFIED ADVERTISEMENTS for the real estate section of Sunday's Times will be printed under the heading of "Too Late to Classify" if not received before 5 o.m. Saturday.

CARPET SERVICE BY EXPERIENCED RESIDENCE cleaner, along any line, let us do your cleaning. Phone [illegible]; WEST 306.

LADIES' ATTENTION—WITH YOUR OWN MATERIAL we will make tailor-made suits $10, coats $5. Work guaranteed. 613 W. 6TH ST.

RUGS CLEANED IN ONE OR TWO LOADS by the LOS ANGELES SANITARY CO. Phones Main or Wilshire 360.

QUICK ACTION, DROP ANSWERS TO Times "Liners" in Times" letter boxes in downtown office buildings. The locations of the boxes are printed in the first column of the Times "Liner" section.

FLORISTS AND NURSERIES—

REFINED HELP: FERTILIZER FOR LAWNS and flowers. GEORGE SCHORNICK, 118 North Boyle 1660. 41556.

PERSONAL—Business.

MRS. MASSON,
the noted palmist of London, Eng., may be consulted at 522 S. SPRING ST., by those desiring to see one of the foremost palmists of the day. HIGH-CLASS PATRONAGE SOLICITED.

PROF. ALTHOUSE, NOTED ASTROLOGER and palmist. Thirty years in Los Angeles; greatest success. Highest grade of work. High-class solicited. Only 5 S. BROADWAY.

WANTED—NEAT LADY CANVASSERS for "Complexion" face cream, hair dye, tooth powder, soaps, Quick Mary" corn cure, etc. MARETODYTO CO., 1st floor, Bradbury, Los Angeles, Cal.

MAKE MOVING PICTURES. A GOOD chance to join the OCCIDENTAL FILM MANUFACTURING CO. See secretary, 1236 Washington

J. A. HILL, FORMERLY OF LAS MOCHIS, Sinaloa, Mexico, please send address to GEO. McGILLIVRAY, Water Co., No. 1, Cal.

MONEY IN THE MOVING PICTURE BUSINESS. If you want to know how to make money from a small investment, write box 102, TIMES OFFICE for particulars.

CLASSIFIED ADVERTISING PATRONS of The Times are requested to submit copy for Sunday issue as early as

AM WILLING TO TAKE UP THE lease offered by one of the City Institutions. EASTERNER, T, box 200, TIMES OFFICE.

MR. LEVEY, WHO STARTED A moving picture acting on South Flower, will hear news of importance. Address 812, TIMES OFFICE.

HEAR FROM STANDLEY & Co., real estate men formerly in the American Trust, Los Angeles, pending in escrow. Address 778, TIMES OFFICE.

JOSEPH OF CHICAGO, PALMIST, readings 50c. 822 E. 15TH ST., Phone [illegible] car.

WILL THE AMERICAN-MEXICAN [illegible] send their new address to box 245, TIMES OFFICE.

WHERE IS THE PUPPY LAND PET [illegible] Have some animals of my own. Box 197, TIMES OFFICE.

WRITE TO YOUR FATHER DIED IN [illegible]

MME ORA, PALMIST, PSYCHIC, reading in city, 205½ S. SPRING.

For quick action, drop answers to Times "Liners" in Times' letter boxes in downtown office buildings. The locations of the boxes are printed in the first column of the Times "Liner" section.

WANTED—Help, Male.

Help wanted will be given under this heading to advertisers soliciting business patronage.

2 BOOK SALESMEN, CAPABLE OF [illegible] for Texas; hustlers to call on [illegible] Apply 10-12 a.m., P. F. COLLIER & SON, Wilcox Bldg., Second and Spring.

CLERK FOR GERMAN DELICATESSEN [illegible] experienced at a delicatessen counter. 212 E. MAIN.

LICENSED ENGINEER TO ATTEND [illegible] state experience and salary. [illegible] TIMES BRANCH OFFICE.

Classified Liners

WANTED—

Help, Male.

NOTE.—Applicants for positions are advised not to send original recommendations in answer to ads. Send duplicates only.

Space is not given under this heading to advertisements soliciting business patronage.

WANTED—

HARBOR SALESMAN.

We are just opening up a new Harbor Industrial Subdivision of level land inside of the old city limits of San Pedro. The railroad switches are already on this tract and the oil, gas and water mains are already in. It is about 120 feet from the West Basin Channel and is the only site in San Pedro left that can be used for warehouses, factories, and also for retail business. The prices are low. We sell on easy terms and pay the best commissions offered by any agency. A few good experienced harbor salesmen wanted.

See Mr. Kelley,

CAMPBELL-BENTLEY COMPANY,

620 Story Bldg.

WANTED—

Positions open for the following:
Assistant window trimmer. Boy over 18. Must live at home and be ambitious. Only bright, clean young man wanted.

Office boy over 16. Excellent opportunity for good, bright, quick boy. Must live at home and be able to give good references. Permanent work.

Apply this morning, THIRD ST. STORE, OWL DRUG CO.

WANTED—WE HAVE AN OPENING FOR THREE or four subdivision men; must be closers. You will have three men under you who will dig up your prospects. We furnish autos and every co-operation. We own our own property and we sell. Call 2-4 p.m., 456 I. W. HELLMAN BLDG.

WANTED—TOOL WORK PAYS EXPENSES WHILE learning trade of automobiles, electricity, plumbing, bricklaying, tuning, garage work and contract jobbing; the labor you learn is the labor you earn. These trades pay $5 daily and work easily obtained. Catalogue free. UNITED TRADE SCHOOL CONTRACTING CO., 234 Aliso st., two blocks east of one block north of Postoffice. See adv. in "Learn Trades" column.

WANTED—WE HAVE AN OPENING FOR TWO OR three salesmen on a salary and commission basis. There is money for you in this. Call before 9:30 in the morning or after 5:30 at night.

McKee,
THE ERIGON COMPANY,
1016 I. A. Investment Bldg.

WANTED—HUMMEL BROS. & CO.,
Employment Agents,
Largest and Best Equipped Office on the Coast.
Main 8464—Home 10769.
Private Exchanges connecting all departments.
116-118 EAST SECOND STREET.
23 Years' Reliable Service.

WANTED—MEN AND BOYS TO LEARN A GOOD-paying trade, automobile driving, repairing, electricity, machinist, engineering; we teach what others have failed, because of better facilities; see our adv. under "Learn Trades" and "Instruction courses." NATIONAL SCHOOL, 2110 W. Seventh st.

WANTED—LIVE MAN TO SHOW PROPERTY; PREvious experience unnecessary; can make $100 to $200 per month. Good chance for a sober, steady man to become permanently identified with a large company. Call at once, 200-207 H. W. HELLMAN BLDG., corner Spring and Fourth.

WANTED—EMPLOYERS TO KNOW THAT THE NAtional Association of Stationary Engineers, No. 2, furnishes competent engineers free of cost to either party. Write or phone R. C. PARKER, Secretary, engine room Angeles Hospital, South 935; 28611.

WANTED—ALL-ROUND, ABLE-BODIED MAN TO assist around walks at Mariceca, keep camp and do camp cooking for himself and partner. Wages $40 per month, camp and grub. Call this morning at 226 MARSH-STRONG BLDG.

WANTED—STOCK SALESMEN, OUR MEN ARE making good plaster stock for the Occidental Film Manufacturing Company. Liberal commission. See SECRETARY, 1120 Washington Bldg.

WANTED—STENOGRAPHER AND TIME-KEEPER who is musician, willing to assist church orchestra and live near-by town; $60; permanent. BOX 95, Hunt'ington Park.

WANTED—EXPERIENCED CUTTER WHO CAN handle cutting machine. Ready work. Call Sunday between 10 and 12, UNION MFG. CO., 2½ South Los Angeles st.

WANTED—GOOD STRONG BOY, OVER 21, EXperienced driver, delivery wagon. References required. Give address and telephone number. Address W, box 74, TIMES OFFICE.

WANTED — ONE EXPERIENCED TOOL AND DIE setter. HOTPOINT ELECTRIC HEATING CO., Ontario, Cal.

WANTED—STRONG BOY WITH MOTORCYCLE. Apply to CHAS. LEVY & SONS, Tailors, 446-448 S. Spring.

WANTED—PIANO SALESMAN; EXCELLENT PROPosition for good outside man. PRICE & CRAWFORD, 522 Broadway.

WANTED—RUG WEAVERS, CALAMTENA RUG Works, 652 Santa Fe ave.

WANTED—DISHWASHER, 7 DAYS, $7. 363½ NEW HIGH ST.

WANTED—FIRST-CLASS BARBER FOR STEADY work; start at once. 522 EAST 8TH ST.

WANTED—AN EXPERIENCED PANTS OPERATOR. J. TUBIN, 230½ S. Spring. A5563.

WANTED—

Help, Male and Females.
(Investment Required.)

WANTED — MANAGER FOR SPANISH DEPARTment, by large corporation in Kansas City. Knowledge is important one and permanent; also man for important agency; company will require a nominal personal investment in the preferred stock of the company to insure permanency; good salary; rare opportunity. JACK DANCIGER, Vice-President, Room 803 Hotel Paso Del Norte, El Paso, Texas.

WANTED — NOW SIGNING MEN FOR SUMMER work in Alaskan gold fields; transportation both ways provided in contract. 428 L. A. INVESTMENT BLDG. Evenings by appointment. Main 7868, F7460. Pasadena office, 427 Chamber of Commerce Bldg.

WANTED—START A MAIL ORDER BUSINESS OF your own. Small capital. Spare time. 27 plans. Send for particulars. MUTUAL OPPORTUNITIES EXCHANGE, Buffalo, N. Y.

WANTED — MEN WITH PATENTABLE IDEA. write RANDOLPH & CO., Patent Solicitors, Washington, D. C.

WANTED—

Help, Female.

NOTE.—Applicants for positions are advised not to send original recommendations in answer to ads. Send duplicates only.

Space is not given under this heading to advertisements soliciting business patronage.

WANTED — SALESWOMAN OF PROVEN ABILITY for house-to-house canvass. The article is one needed by every housewife and a ready seller. A small salary and commission will be paid and a future offered to those who make good. RADIO LABORATORIES, 1516 W. Pico.

WANTED—GOOD GIRL FOR GENERAL HOUSEwork and cooking; family of four. Must be good cook and have references. Wages $30. Call 2707 PORTLAND ST. Take University car to 28th street, half block east, half block north.

WANTED—2 EDUCATED YOUNG LADIES OF ATtractive personality; big income; short hours; steady employment. Apply 10 a.m. only. Miss BARRINGTON, 426 Wilcox Bldg., Second and Spring.

WANTED—LADIES, BEAUTY CULTURE PAYS big. Learn right. FLORENTINE HAIRDRESSING COLLEGE, "World's Largest," 227 Mercantile place. See "To Learn Trades."

WANTED—A GIRL FOR HOUSEWORK ON A ranch at El Centro; small wages and a good home to right party. Call at ROSSLYN HOTEL, room 208, call Monday.

WANTED—EXPERIENCED GIRL FOR GENERAL housework and cooking in family of two. Bungalow. French or German preferred. References required. 908 e. NEW HAMPSHIRE. 5560076.

WANTED—A MIDDLE-AGED WOMAN FOR LIGHT housework, and companion. Small wages and good home, two in family; references required. Address G. BURNETT, 2805 W. Hellman Bldg.

WANTED—A YOUNG WOMAN AS HOUSEKEEPER by middle-aged man. Address W, box 293, service OFFICE.

WANTED—LADY TO TEACH SCHOOLBOY THREE nights out of a week. Call Phone between 6 and 7 HOME F4618; MAIN 2490; ROOM 91.

WANTED—GIRL TO CARE FOR CHILDREN 2 OR 3 afternoons each week. Call 1748 W. 41ST PLACE 70600.

WANTED—LADIES TO MAKE NEEDLE WORK BY piece or dozen. Call 1 to 4, 123 W. ADAMS. See Instruction Course Adv.

WANTED—CASHIER, EVENING WORK. REX THEATER, 324 S. Main.

WANTED—BRIGHT GIRLS FOR REFINED WORK. See MACDONALD'S ADV. "To Learn Trades."

WANTED—

Help, Male and Females.
(Investment Required.)

Space is not given under this heading to advertisements soliciting business patronage.

WANTED—MAN AND WIFE TO TAKE HOUSEkeeping rooms, wife to assist with chambermaid, in exchange for room rent. 824½ E. 5TH ST.

WANTED—

Help, Male and Females.
(To Learn Trades.)

WANTED — LADIES, BEAUTY CULTURE PAYS big. FLORENTINE HAIRDRESSING COLLEGE, world's largest. 227 Mercantile place.

WANTED—

Help, Male.

Space is not given under this heading to advertisements soliciting business patronage.

WANTED — LEARN AUTO REPAIRING, DRIVING and mechanical work; clean, most reliable school; overhauling of all makes of cars; our graduates in demand; positions secured; place to work for room and board after school hours. Electricity and spring taught. Call or write for catalogue. NATIONAL SCHOOL OF ENGINEERING, 2110 W. Seventh st.

WANTED—LADIES, LEARN BEAUTY CULTURE. MacDonald System is superior to all others, being the oldest, best equipped and most reliable college. Established 20 years. Diplomas and formulas given. Special rates now. Call or write JESSIE H. MACDONALD, 204 Mercantile Place.

WANTED—MEN AND BOYS TO LEARN TRADE OF automobiles, electricity, plumbing, brick laying, without expense. UNITED TRADE SCHOOL CONTRACTING COMPANY, 234 Aliso st.

WANTED LEARN BEAUTY CULTURE. HAIR manufacturing. Students wanted. LEADER COLLEGE OF HAIRDRESSING, 329 Mercantile place. MME. HARRIS.

WANTED—

Help, Male and Female.
(Instruction Course.)

WANTED—RAGTIME PIANO PLAYING TAUGHT IN 20 lessons; write for free book. CHRISTENSEN SCHOOL OF POPULAR MUSIC, 29 Walker Bldg. Main 2170. F5795.

WANTED — STUDENTS FOR STENOGRAPHIC training. Standard system. Personal instruction. STENOGRAPHERS' TRAINING SCHOOL, Severance Bldg. Sixth and Main.

WANTED—MANY GOVERNMENT JOBS OPEN TO women. List free. FRANKLIN INSTITUTE, Dept. 726 M, Rochester, N. Y.

WANTED—INSTRUCTIONS GIVEN IN ART NEEdlework. 128 W. ADAMS.

WANTED—SALESMEN—

Agents and Solicitors.

WANTED — FIRST-CLASS EXPERIENCED REAL-estate salesman to work on the road to call only on persons who have written for prices. INTERSTATE REALTY & IMPROVEMENT CO., 526 Wilcox Bldg.

WANTED—TWO MEN TO SELL OUR LINE OF Rogers Bros. 1847 Silverware, on easy payment plan; liberal commission; city reference.
C. F. ADAMS CO.,
47 E. Seventh st.

WANTED—EXCLUSIVE AGENT FOR THE ENTIRE output of factory. The selling article of the market. Commission. Call 1085 CRATTAN ST., or phone Home 54426.

WANTED—FIRST-CLASS SELLING AGENTS IN Los Angeles and everywhere; we are putting Ford's Finger on the market; easy to sell. 909 EQUITY BLDG.

WANTED—DEMONSTRATORS AND SALESPEOPLE, both sexes, for house solicitors, staple food product, easy to sell. Call 2-4 p.m., 456 I. W. HELLMAN BLDG.

WANTED—2 LIVE ADVERTISING SOLICITORS FOR special proposition; good money. Apply 313-19 FERGUSON BLDG., cor. Third and Hill.

WANTED—STOCK SALESMAN FOR MAIL ORDER mining proposal. Big money. Address W. 322 GILBERT, Floral Agent, Great Falls, Mont.

WANTED — SALESMEN, VISITING HARDWARE trade; $7 per day; steady job. Los Angeles and vicinity. GATES MFG. CO., Detroit, Mich.

WANTED—MEN AND WOMEN SOLICITORS TO sell Ideal fruit juice sweets. Apply 356 N. BROADWAY, 8 to 10 a.m.

WANTED—

Situations, Male.

Space is not given under this heading to advertisements soliciting business patronage.

WANTED—A JOB AS SUPERINTENDENT OF AN office building or a limited number of apartment-houses. Have had twenty-five years' experience as engineer and such other repairs and janitor work. I can make estimates on repairs and keep down what others have expended in repairs. Will want to give 30 days' notice. We are buying in Los Angeles for future home. Address 1647 CALUMET AVE., Venice.

WANTED—MR. EMPLOYER WHO WANTS A STEnographer, book-keeper, biller or typist. The Remington Typewriter Company's Employment Department will be glad to save you the worry of time of interviewing a number of applicants by phoning the department and stating the requirements. We make no charge for the service.
Main 713. 607 SOUTH OLIVE ST. F1235.

WANTED—A1 ACCOUNTANT DESIRES POSITION. Young man, accountant, auditor, large corporation in Mexico. Speaks Spanish, excellent references. Willing to leave city. Address R, box 104, TIMES BRANCH OFFICE.

WANTED—ACCOUNTANT, COST-SPECIALIST, AUditor, manager, 12 years' hard, practical experience, desires location in city or vicinity; Canadian; good references. Address VT, box 64, TIMES OFFICE.

WANTED—POSITION AS BOOK-KEEPER, AM UPto-date in every respect. Can operate typewriter, rapid and accurate, salary moderate to start; local references. Address M, box 500, TIMES BRANCH OFFICE.

WANTED—FIRST-CLASS JAPANESE CHAUFFEUR and mechanic, long experience, honest, reliable, careful and run any high-grade car; keep car in perfect condition; first streets well, do garden or housework. SATO, A2281.

WANTED—JAPANESE, COMPETENT AND CAREFUL driver solicit position as chauffeur; will take care of the machine; housework if necessary; best references. FRANK, A2419.

WANTED—CHAUFFEUR, $4, SINGLE, GOOD MEchanic, careful driver, 4 years' Los Angeles experience; PRESENT EMPLOYER CAN BE INTERVIEWED. PHON F4607, MAIN 107.

WANTED—JAPANESE YOUNG MAN WISHES POsition in private family, gardening or housework. Have many years' experience and speak good English, too. Address F, box 77, TIMES OFFICE.

WANTED—CHAUFFEUR, GOOD CAREFUL DRIVER, well acquainted with city, willing to do general help; wages to start no object. Address W, box 74, TIMES OFFICE.

WANTED—CHAUFFEUR, YOUNG GERMAN, SINgle, 26, good mechanic, reliable, sober, reference, $45 to $50 a week. Address M, box 441, TIMES BRANCH OFFICE.

WANTED—POSITION BY MANY YEAR EXPERIenced Japanese gardener, understands everything. House cleaning too if desired. 208 S. 8TH ST. Take.

WANTED—POSITION FOR GENERAL WORK ON private place, do gardening, care of horses, cows; handy with tools; references. ERICSON, 837 Olive st.

WANTED—YOUNG JAPANESE WANTS A POSITION in private family; has had two year's experience; have recommendations. Call Wilshire 5040, FRANK.

WANTED — REFRIGERATING ENGINEER, 12 years' experience as chief of large brewery; prefer country job. Address 7, box 304, TIMES OFFICE.

WANTED—JAPANESE WANTS POSITION AS GENeral helper in a private family, in or out of city; can drive, repair car. PAUL TAKAHASHI, 1015½ W. 6th st., A.

WANTED—A POSITION BY JAPANESE AS GARdener for a half or all day; have good experience. KEY, 2010 HOOVER ST., care Hoover-stress Nursery Co. Tel. 23804.

WANTED — JAPANESE, EXPERIENCED COOK, wishes situation; reliable; references. 413 WEST 7TH ST. 64252; Main 8048.

WANTED—POSITION AS COOK IN THE FAMILY or boarding-house. QUAN YOU, P. O. Box 1179, city.

WANTED—CARPENTER WORK, COMPETENT MEchanic, first-class jobber, day or contract. Phone WEST 5598.

WANTED—CHAUFFEUR WANTS POSITION, FOUR years' experience in garage and driving; local references. N. HOWE, M.M.C.A.

WANTED—YOUNG JAPANESE BOY DESIRES POSItion as chauffeur; speaks English. GEO. YOKOO, 2547 W. 12th st. Home 74411.

WANTED—POSITION, EXPERIENCED CHAUFfeur, also motorboat experience, references. Address M, box 450. TIMES BRANCH OFFICE.

WANTED—NIGHT WORK, BY JAPANESE, GOOD cook; wages $25 month. Phone in the evening. EDWI 9683. HOME 52700. (Kawa.)

WANTED—POSITION AS PORTER OR JANITOR. References. G. JAMES, 775 Cerro. Phone Broadway 5324.

WANTED—CHAUFFEUR, BY JAPANESE, CAREful driver, and repairer, will take care garden or some work. TOM MIGITA, 1130 Alvarado st.

WANTED—CARPENTER WORK BY FIRST-CLASS all-around carpenter. WEST 6023. 1153 W. 35th st.

WANTED—POSITION AS GARDENER ON PRIVATE place, 18 years' city references. Address V, box 203, TIMES OFFICE.

WANTED—SITUATION BY AN INTELLIGENT, trustworthy young Japanese to do general housework in small family. Phone A5960. S. ARAKI.

WANTED—POSITION, FIRST-CLASS LAUNDRY, OR gardener, city or country. SEKI, 629 S. Los Angeles st. F4452.

WANTED—A-1 JAPANESE HOUSE MAN OR BUTler, city or country. Best references. Address V, box 258, TIMES OFFICE.

WANTED—JAPANESE, WISHES STEADY position in country town. Address M, box 498, TIMES BRANCH OFFICE.

WANTED — EXPERT ACCOUNTANT OPENS books, audits and adjusts accounts. Moderate charge. MARTIN. Call Boyle 266.

WANTED—CARPENTER, GOOD ALL-ROUND MAN, wants job, $3 day. Phone WILSHIRE 3411.

EMPLOYMENT—

Agencies.

WANTED—JAPANESE CENTRAL EMPLOYMENT furnished. All kinds of Japanese help promptly furnished. House and window cleaning department. Phones: Main 2924; 62926. 124½ E. THIRD ST.

WANTED—WE ARE GIVING GENERAL SATISFACtion in the demands for help. Call ANDERSON'S EMPLOYMENT BUREAU, 105 East First street. Broadway 4290.

WANTED—THE PACIFIC
JAPANESE AAA EMPLOYMENT AGENCY,
445 S. Olive st., Los Angeles.
F1078. Main 1714.

WANTED—

Situations, Female.

Space is not given under this heading to advertisements soliciting business patronage.

WANTED — MARRIED LADY, NO CHILDREN, wants to exchange services in small private family for room and board. Address K. A. MURRAY, 1926 South Figueroa. F1741.

WANTED — FIRST-CLASS LAUNDRESS WANTS work; Wednesday; excellent; modern; references. Address W, box 102, TIMES OFFICE.

WANTED—SITUATION, THOROUGHLY COMPEtent and experienced cook; also experienced checker. Phone SUNSET WEST 590.

WANTED—EXPERIENCED JAPANESE GIRL WANTS situation to do cooking, help washing and housework. 207 E. SECOND ST., L. A. city.

WANTED—POSITION, EXPERIENCED CHAUFfeur, best experience, references. Address M, box 450. TIMES BRANCH OFFICE.

WANTED—NIGHT WORK, BY JAPANESE, GOOD cook; wages $25 month. Phone in the evening. EDWI 9683. HOME 52700. (Kawa.)

WANTED—POSITION AS PORTER OR JANITOR. References. G. JAMES, 775 Cerro. Phone Broadway 5324.

WANTED—CHAUFFEUR, BY JAPANESE, CAREful driver, and repairer, will take care garden or some work. TOM MIGITA, 1130 Alvarado st.

WANTED—CARPENTER WORK BY FIRST-CLASS all-around carpenter. WEST 6023. 1153 W. 35th st.

WANTED—POSITION AS GARDENER ON PRIVATE place, 18 years' city references. Address V, box 203, TIMES OFFICE.

WANTED—SITUATION BY AN INTELLIGENT, trustworthy young Japanese to do general housework in small family. Phone A5960. S. ARAKI.

WANTED—POSITION, FIRST-CLASS LAUNDRY, OR gardener, city or country. SEKI, 629 S. Los Angeles st. F4452.

WANTED—A-1 JAPANESE HOUSE MAN OR BUTler, city or country. Best references. Address V, box 258, TIMES OFFICE.

WANTED—JAPANESE, WISHES STEADY position in country town. Address M, box 498, TIMES BRANCH OFFICE.

WANTED — EXPERT ACCOUNTANT OPENS books, audits and adjusts accounts. Moderate charge. MARTIN. Call Boyle 266.

WANTED—CARPENTER, GOOD ALL-ROUND MAN, wants job, $3 day. Phone WILSHIRE 3411.

WANTED—

Situations, Female.

Space is not given under this heading to advertisements soliciting business patronage.

WANTED — MARRIED LADY, NO CHILDREN, wants to exchange services in small private family for room and board. Address K. A. MURRAY, 1926 South Figueroa. F1741.

WANTED — FIRST-CLASS LAUNDRESS WANTS work; Wednesday; excellent; modern; references. Address W, box 102, TIMES OFFICE.

WANTED—SITUATION, THOROUGHLY COMPEtent and experienced cook; also experienced checker. Phone SUNSET WEST 590.

WANTED—EXPERIENCED JAPANESE GIRL WANTS situation to do cooking, help washing and housework. 207 E. SECOND ST., L. A. city.

WANTED—

Situations, Female.

Space is not given under this heading to advertisements soliciting business patronage.

WANTED—POSITION AS BOOK-KEEPER.

Mr. Merchant, Would it not be to your advantage to have your books kept and general office work done by an expert in half a day (mornings only) rather than by some one less experienced providing the cost was the same? I am now employed during the afternoons and am desirous of obtaining employment for the mornings. Have had several years' experience keeping complete sets of double entry books and can furnish excellent references both from my former and present employers. Am good penman and can operate typewriter. Would appreciate an opportunity to talk with anyone in need of a book-keeper. Call WEST 4782 or address LT, box 197, TIMES OFFICE.

WANTED — PERMANENT POSITION BY YOUNG, cultured, healthful, strictly business woman; public, legal, insurance, stenographic experience; also book-keeper. Prominent local references. MISS WILLIAMS, 2417 S. Grand ave. Main 8522.

WANTED — REFINED YOUNG LADY TYPIST wishes position in physician's or dentist's office. Experienced in assisting with operations, making appointments, etc. Moderate salary. PHONE BROADWAY 402. Apt. 209.

WANTED—SEVERAL STENOGRAPHERS, BEGINners and experienced, want positions. For quick service call MACKAY BUSINESS COLLEGE, Main 4795, F6196.

WANTED — STUDENTS FOR STENOGRAPHIC training. Standard system. Personal instruction. STENOGRAPHERS' TRAINING SCHOOL, Severance Bldg. Sixth and Main.

WANTED—MANY GOVERNMENT JOBS OPEN TO women. List free. FRANKLIN INSTITUTE, Dept. 726 M, Rochester, N. Y.

WANTED—INSTRUCTIONS GIVEN IN ART NEEDlework. 128 W. ADAMS.

WANTED—SALESMEN—

Agents and Solicitors.

WANTED — FIRST-CLASS EXPERIENCED REAL-estate salesman to work on the road to call only on persons who have written for prices. INTERSTATE REALTY & IMPROVEMENT CO., 526 Wilcox Bldg.

WANTED—TWO MEN TO SELL OUR LINE OF Rogers Bros. 1847 Silverware, on easy payment plan; liberal commission; city reference.
C. F. ADAMS CO.,
47 E. Seventh st.

WANTED—EXCLUSIVE AGENT FOR THE ENTIRE output of factory. The selling article of the market. Commission. Call 1085 CRATTAN ST., or phone Home 54426.

WANTED—FIRST-CLASS SELLING AGENTS IN Los Angeles and everywhere; we are putting Ford's Finger on the market; easy to sell. 909 EQUITY BLDG.

WANTED—DEMONSTRATORS AND SALESPEOPLE, both sexes, for house solicitors, staple food product, easy to sell. Call 2-4 p.m., 456 I. W. HELLMAN BLDG.

WANTED—2 LIVE ADVERTISING SOLICITORS FOR special proposition; good money. Apply 313-19 FERGUSON BLDG., cor. Third and Hill.

WANTED—STOCK SALESMAN FOR MAIL ORDER mining proposal. Big money. Address W. 322 GILBERT, Floral Agent, Great Falls, Mont.

WANTED — SALESMEN, VISITING HARDWARE trade; $7 per day; steady job. Los Angeles and vicinity. GATES MFG. CO., Detroit, Mich.

WANTED—MEN AND WOMEN SOLICITORS TO sell Ideal fruit juice sweets. Apply 356 N. BROADWAY, 8 to 10 a.m.

WANTED—

Situations, Male.

Space is not given under this heading to advertisements soliciting business patronage.

WANTED—A JOB AS SUPERINTENDENT OF AN office building or a limited number of apartment-houses. Have had twenty-five years' experience as engineer and such other repairs and janitor work. I can make estimates on repairs and keep down what others have expended in repairs. Will want to give 30 days' notice. We are buying in Los Angeles for future home. Address 1647 CALUMET AVE., Venice.

WANTED—MR. EMPLOYER WHO WANTS A STEnographer, book-keeper, biller or typist. The Remington Typewriter Company's Employment Department will be glad to save you the worry of time of interviewing a number of applicants by phoning the department and stating the requirements. We make no charge for the service.
Main 713. 607 SOUTH OLIVE ST. F1235.

WANTED—A1 ACCOUNTANT DESIRES POSITION. Young man, accountant, auditor, large corporation in Mexico. Speaks Spanish, excellent references. Willing to leave city. Address R, box 104, TIMES BRANCH OFFICE.

WANTED—ACCOUNTANT, COST-SPECIALIST, AUditor, manager, 12 years' hard, practical experience, desires location in city or vicinity; Canadian; good references. Address VT, box 64, TIMES OFFICE.

WANTED—POSITION AS BOOK-KEEPER, AM UPto-date in every respect. Can operate typewriter, rapid and accurate, salary moderate to start; local references. Address M, box 500, TIMES BRANCH OFFICE.

WANTED—FIRST-CLASS JAPANESE CHAUFFEUR and mechanic, long experience, honest, reliable, careful and run any high-grade car; keep car in perfect condition; first streets well, do garden or housework. SATO, A2281.

WANTED—JAPANESE, COMPETENT AND CAREFUL driver solicit position as chauffeur; will take care of the machine; housework if necessary; best references. FRANK, A2419.

WANTED—CHAUFFEUR, $4, SINGLE, GOOD MEchanic, careful driver, 4 years' Los Angeles experience; PRESENT EMPLOYER CAN BE INTERVIEWED. PHON F4607, MAIN 107.

WANTED—JAPANESE YOUNG MAN WISHES POsition in private family, gardening or housework. Have many years' experience and speak good English, too. Address F, box 77, TIMES OFFICE.

WANTED—CHAUFFEUR, GOOD CAREFUL DRIVER, well acquainted with city, willing to do general help; wages to start no object. Address W, box 74, TIMES OFFICE.

WANTED—CHAUFFEUR, YOUNG GERMAN, SINgle, 26, good mechanic, reliable, sober, reference, $45 to $50 a week. Address M, box 441, TIMES BRANCH OFFICE.

WANTED—POSITION BY MANY YEAR EXPERIenced Japanese gardener, understands everything. House cleaning too if desired. 208 S. 8TH ST. Take.

WANTED—POSITION FOR GENERAL WORK ON private place, do gardening, care of horses, cows; handy with tools; references. ERICSON, 837 Olive st.

WANTED—YOUNG JAPANESE WANTS A POSITION in private family; has had two year's experience; have recommendations. Call Wilshire 5040, FRANK.

WANTED — REFRIGERATING ENGINEER, 12 years' experience as chief of large brewery; prefer country job. Address 7, box 304, TIMES OFFICE.

WANTED—JAPANESE WANTS POSITION AS GENeral helper in a private family, in or out of city; can drive, repair car. PAUL TAKAHASHI, 1015½ W. 6th st., A.

WANTED—A POSITION BY JAPANESE AS GARdener for a half or all day; have good experience. KEY, 2010 HOOVER ST., care Hoover-stress Nursery Co. Tel. 23804.

WANTED — JAPANESE, EXPERIENCED COOK, wishes situation; reliable; references. 413 WEST 7TH ST. 64252; Main 8048.

WANTED—POSITION AS COOK IN THE FAMILY or boarding-house. QUAN YOU, P. O. Box 1179, city.

WANTED—CARPENTER WORK, COMPETENT MEchanic, first-class jobber, day or contract. Phone WEST 5598.

WANTED—CHAUFFEUR WANTS POSITION, FOUR years' experience in garage and driving; local references. N. HOWE, M.M.C.A.

WANTED—YOUNG JAPANESE BOY DESIRES POSItion as chauffeur; speaks English. GEO. YOKOO, 2547 W. 12th st. Home 74411.

WANTED—POSITION, EXPERIENCED CHAUFfeur, also motorboat experience, references. Address M, box 450. TIMES BRANCH OFFICE.

WANTED—NIGHT WORK, BY JAPANESE, GOOD cook; wages $25 month. Phone in the evening. EDWI 9683. HOME 52700. (Kawa.)

WANTED—POSITION AS PORTER OR JANITOR. References. G. JAMES, 775 Cerro. Phone Broadway 5324.

WANTED—CHAUFFEUR, BY JAPANESE, CAREful driver, and repairer, will take care garden or some work. TOM MIGITA, 1130 Alvarado st.

WANTED—CARPENTER WORK BY FIRST-CLASS all-around carpenter. WEST 6023. 1153 W. 35th st.

WANTED—POSITION AS GARDENER ON PRIVATE place, 18 years' city references. Address V, box 203, TIMES OFFICE.

WANTED—SITUATION BY AN INTELLIGENT, trustworthy young Japanese to do general housework in small family. Phone A5960. S. ARAKI.

WANTED—POSITION, FIRST-CLASS LAUNDRY, OR gardener, city or country. SEKI, 629 S. Los Angeles st. F4452.

WANTED—A-1 JAPANESE HOUSE MAN OR BUTler, city or country. Best references. Address V, box 258, TIMES OFFICE.

WANTED—JAPANESE, WISHES STEADY position in country town. Address M, box 498, TIMES BRANCH OFFICE.

WANTED — EXPERT ACCOUNTANT OPENS books, audits and adjusts accounts. Moderate charge. MARTIN. Call Boyle 266.

WANTED—CARPENTER, GOOD ALL-ROUND MAN, wants job, $3 day. Phone WILSHIRE 3411.

EMPLOYMENT—

Agencies.

WANTED—JAPANESE CENTRAL EMPLOYMENT furnished. All kinds of Japanese help promptly furnished. House and window cleaning department. Phones: Main 2924; 62926. 124½ E. THIRD ST.

WANTED—WE ARE GIVING GENERAL SATISFACtion in the demands for help. Call ANDERSON'S EMPLOYMENT BUREAU, 105 East First street. Broadway 4290.

WANTED—THE PACIFIC
JAPANESE AAA EMPLOYMENT AGENCY,
445 S. Olive st., Los Angeles.
F1078. Main 1714.

WANTED—

Situations, Female.

Space is not given under this heading to advertisements soliciting business patronage.

WANTED — MARRIED LADY, NO CHILDREN, wants to exchange services in small private family for room and board. Address K. A. MURRAY, 1926 South Figueroa. F1741.

WANTED — FIRST-CLASS LAUNDRESS WANTS work; Wednesday; excellent; modern; references. Address W, box 102, TIMES OFFICE.

WANTED—SITUATION, THOROUGHLY COMPEtent and experienced cook; also experienced checker. Phone SUNSET WEST 590.

WANTED—EXPERIENCED JAPANESE GIRL WANTS situation to do cooking, help washing and housework. 207 E. SECOND ST., L. A. city.

WANTED—

Help, Female.

NOTE.—Applicants for positions are advised not to send original recommendations in answer to ads. Send duplicates only.

Space is not given under this heading to advertisements soliciting business patronage.

WANTED — SALESWOMAN OF PROVEN ABILITY for house-to-house canvass. The article is one needed by every housewife and a ready seller. A small salary and commission will be paid and a future offered to those who make good. RADIO LABORATORIES, 1516 W. Pico.

WANTED—GOOD GIRL FOR GENERAL HOUSEwork and cooking; family of four. Must be good cook and have references. Wages $30. Call 2707 PORTLAND ST. Take University car to 28th street, half block east, half block north.

WANTED—2 EDUCATED YOUNG LADIES OF ATtractive personality; big income; short hours; steady employment. Apply 10 a.m. only. Miss BARRINGTON, 426 Wilcox Bldg., Second and Spring.

WANTED—LADIES, BEAUTY CULTURE PAYS big. Learn right. FLORENTINE HAIRDRESSING COLLEGE, "World's Largest," 227 Mercantile place. See "To Learn Trades."

WANTED—A GIRL FOR HOUSEWORK ON A ranch at El Centro; small wages and a good home to right party. Call at ROSSLYN HOTEL, room 208, call Monday.

WANTED—EXPERIENCED GIRL FOR GENERAL housework and cooking in family of two. Bungalow. French or German preferred. References required. 908 e. NEW HAMPSHIRE. 5560076.

WANTED—A MIDDLE-AGED WOMAN FOR LIGHT housework, and companion. Small wages and good home, two in family; references required. Address G. BURNETT, 2805 W. Hellman Bldg.

WANTED—A YOUNG WOMAN AS HOUSEKEEPER by middle-aged man. Address W, box 293, service OFFICE.

WANTED—LADY TO TEACH SCHOOLBOY THREE nights out of a week. Call. Phone between 6 and 7 HOME F4618; MAIN 2490; ROOM 91.

WANTED—GIRL TO CARE FOR CHILDREN 2 OR 3 afternoons each week. Call 1748 W. 41ST PLACE 70600.

WANTED—LADIES TO MAKE NEEDLE WORK BY piece or dozen. Call 1 to 4, 123 W. ADAMS. See Instruction Course Adv.

WANTED—CASHIER, EVENING WORK. REX THEATER, 324 S. Main.

WANTED—BRIGHT GIRLS FOR REFINED WORK. See MACDONALD'S ADV. "To Learn Trades."

WANTED—

Help, Male and Females.
(Investment Required.)

WANTED — MANAGER FOR SPANISH DEPARTment, by large corporation in Kansas City. Knowledge is important one and permanent; also man for important agency; company will require a nominal personal investment in the preferred stock of the company to insure permanency; good salary; rare opportunity. JACK DANCIGER, Vice-President, Room 803 Hotel Paso Del Norte, El Paso, Texas.

WANTED — NOW SIGNING MEN FOR SUMMER work in Alaskan gold fields; transportation both ways provided in contract. 428 L. A. INVESTMENT BLDG. Evenings by appointment. Main 7868, F7460. Pasadena office, 427 Chamber of Commerce Bldg.

WANTED—START A MAIL ORDER BUSINESS OF your own. Small capital. Spare time. 27 plans. Send for particulars. MUTUAL OPPORTUNITIES EXCHANGE, Buffalo, N. Y.

WANTED — MEN WITH PATENTABLE IDEA. write RANDOLPH & CO., Patent Solicitors, Washington, D. C.

WANTED—

Help, Male and Females.
(To Learn Trades.)

WANTED — LADIES, BEAUTY CULTURE PAYS big. FLORENTINE HAIRDRESSING COLLEGE, world's largest. 227 Mercantile place.

WANTED—

Help, Male.

Space is not given under this heading to advertisements soliciting business patronage.

WANTED — LEARN AUTO REPAIRING, DRIVING and mechanical work; clean, most reliable school; overhauling of all makes of cars; our graduates in demand; positions secured; place to work for room and board after school hours. Electricity and spring taught. Call or write for catalogue. NATIONAL SCHOOL OF ENGINEERING, 2110 W. Seventh st.

WANTED—LADIES, LEARN BEAUTY CULTURE. MacDonald System is superior to all others, being the oldest, best equipped and most reliable college. Established 20 years. Diplomas and formulas given. Special rates now. Call or write JESSIE H. MACDONALD, 204 Mercantile Place.

WANTED—MEN AND BOYS TO LEARN TRADE OF automobiles, electricity, plumbing, brick laying, without expense. UNITED TRADE SCHOOL CONTRACTING COMPANY, 234 Aliso st.

WANTED LEARN BEAUTY CULTURE. HAIR manufacturing. Students wanted. LEADER COLLEGE OF HAIRDRESSING, 329 Mercantile place. MME. HARRIS.

WANTED—

Help, Male and Females.
(Instruction Course.)

WANTED—RAGTIME PIANO PLAYING TAUGHT IN 20 lessons; write for free book. CHRISTENSEN SCHOOL OF POPULAR MUSIC, 29 Walker Bldg. Main 2170. F5795.

WANTED — STUDENTS FOR STENOGRAPHIC training. Standard system. Personal instruction. STENOGRAPHERS' TRAINING SCHOOL, Severance Bldg. Sixth and Main.

WANTED—MANY GOVERNMENT JOBS OPEN TO women. List free. FRANKLIN INSTITUTE, Dept. 726 M, Rochester, N. Y.

WANTED—INSTRUCTIONS GIVEN IN ART NEEDlework. 128 W. ADAMS.

WANTED—SALESMEN—

Agents and Solicitors.

WANTED — FIRST-CLASS EXPERIENCED REAL-estate salesman to work on the road to call only on persons who have written for prices. INTERSTATE REALTY & IMPROVEMENT CO., 526 Wilcox Bldg.

WANTED—TWO MEN TO SELL OUR LINE OF Rogers Bros. 1847 Silverware, on easy payment plan; liberal commission; city reference.
C. F. ADAMS CO.,
47 E. Seventh st.

WANTED—EXCLUSIVE AGENT FOR THE ENTIRE output of factory. The selling article of the market. Commission. Call 1085 CRATTAN ST., or phone Home 54426.

WANTED—FIRST-CLASS SELLING AGENTS IN Los Angeles and everywhere; we are putting Ford's Finger on the market; easy to sell. 909 EQUITY BLDG.

WANTED—DEMON

Classified Liners

TO LET—
Unfurnished Houses.

TO LET—
$40—8-room dwelling, 237 S. Beaudry, walking distance.
$16—5-room modern bungalow, 4436 Willowbrook.
$15—5-room modern bungalow, hardwood floors, No. 2560 Verde st.
$13—4-room bungalow, 2453 Wabash ave.
$13—4-room modern bungalow, 2534 Verde st. ALLISON HOLLOW, owner, Huntley Apartments, 1207 West Third street. Main 834. Home 10108.

TO LET— 2200 SIXTH AVE.
Modern 2-story 7-room house, 3 bedrooms, on large, well-located lot, gas range, bathroom in bathroom and curtains downstairs. Low rate to permanent tenant. Key next door. See my agent on

T. J. HOLLOWAY, Hotel Trenton, city.

TO LET—UNFURNISHED, 5 ROOMS AND SLEEPing porch; 1845 N. Cahuenga ave., Hollywood. Adults. This is an up-to-date place, located on one of the best streets. Large shade trees. Call HOLLY 1358.

TO LET—SIX-ROOM MODERN BUNGALOW, SOUTHwest; 2 bedrooms, sunny breakfast-room, dining-room, living-room, kitchen, large lot, close to city car; adults only; rent, $25; must see to appreciate. S. B. IST, phone Home F1888.

TO LET—HOUSE IN ALHAMBRA, 7 ROOMS AND sleeping porch, garage, and chicken yards, only 1½ blocks from car. $25 per month. Also 6-room bungalow with garage. Call 27 W. MAIN, Alhambra, Monday morning. Call phone 79W.

TO LET—AT 313 SOUTH UNION, A MODERN COTtage, in good repair, cement drive and garage. Telephone 60071, or WILSHIRE 487 for particulars.

TO LET—CLASSY 4-ROOM MODERN BUNGALOW, hardwood floors, disappearing beds, built-in effects, adults only; $15, $16. Hooper ave. car to 1487 E. 25TH ST.

TO LET—5-ROOM HOUSE, $30, 372 S. BONNIE BRAE.

TO LET—$20. NEW 5-ROOM COTTAGE, BUILT-in features, 946 FEDORA ST. 11th st. car.

TO LET—7-ROOM BUNGALOW AT 1400 W. 36TH ST. Main 4220.

TO LET—6-ROOM MODERN HOUSE WITH BATH, $18. 1903 E. 20TH ST. MAIN 4240.

TO LET—4-ROOM BUNGALOW, UNFURNISHED, nice location. 715 E. 16TH ST.

TO LET—
Furnished Houses.

TO LET—BEAUTIFUL 5-ROOM BUNGALOW IN southwest, 3 blocks of two car lines, splendid garden; will rent for 3 months at $30 per month.

T. H. PLUMB & CO.,
1128-7 Marsh-Strong Bldg.
Ninth and Main sts. F6967.

Broadway 7248

TO LET—5-ROOM, MODERN BUNGALOW COMpletely furnished in leather; southwest; lawn, trees. Subway, 15 minutes. $35 month. 7th side Broadway. Select people rent reasonable, or for sale. Call Sunday, or address 4419 ORCHARD AVE.

TO LET — ONE YEAR OR MORE, NINE-ROOM furnished residence in Westlake district, beautiful location; one block from park, reference required. 758 LAKE ST. Telephone WILSHIRE 366; Home 81112.

TO LET—REST 9-ROOM CORNER IN CITY AT half rate, $50, summer or lease; a royal home; fully furnished, piano, 4 bedrooms, large and clean; shade, flowers, sun porch, choice surroundings, nothing better. Grand ave. car. Call 2624 S. FLOWER.

TO LET — BEAUTIFUL NEW 9-ROOM HOUSE, completely furnished; 3 sleeping porches, garage. Brenway grand piano. Situated in the foothills of Hollywood, one block from Hollywood car line. Call 1807 MORGAN PLACE.

TO LET—IN HOLLYWOOD, WELL FURNISHED 5-room bungalow, also well furnished room with kitchenette and toilet. 1421 FIELDING ST., Hollywood.

TO LET—318, HARKAIN; 4-ROOM BUNGALOW, absolutely clean, well furnished, gas, electricity, bath, $18. Also 5-room modern cot; key 141 W. AVENUE 34. East 972. Main 2646.

TO LET—FURNISHED, 6-ROOM HOUSE, MODern, 1255 Fabian Park ave., walking distance, two blocks from car line, Hollywood or Echo Park ave. BROADWAY 7424.

TO LET—7-ROOM FURNISHED HOUSE, FOUR bedrooms, sleeping porch, bungalow in rear. Westlake. Walking. Open 10 to 5. 758 HARTFORD AVE. Phone evenings 22270.

TO LET—NEW 5-ROOM COMPLETELY FURNISHED bungalow, on car line; adults only, $20 a month; lease 6 months, or a year. Vermont Heights car to Fields.

TO LET—COMPLETELY FURNISHED, NINE-ROOM residence in Wilshire district, player piano, sleeping porch and garage. Will lease, party going East. PHONE 72279.

TO LET—HALF OF HOUSE, 4 ROOMS AND BATH, newly and completely furnished. For housekeeping. Private entrance, piano, phone, lease and year. No. 1145 W. 20TH ST. University car.

TO LET—FURNISHED 6-ROOM COTTAGE, MODern and convenient. Would lease for a year or more to desirable tenant. Call 934 WEST 34TH ST. Phone 24846.

TO LET—6 LARGE ROOMS, NICELY FURNISHED; piano; everything modern; large yard. 104 W. 42ND ST.

TO LET — SIX-ROOM HOUSE, COMPLETELY FURnished, lawn, flowers, cow, cheap rent, adults. 229 WEST 40TH PLACE. Moneta car.

TO LET — FURNISHED 6-ROOM HOUSE, GAS, bath, electricity; large yard; fruit trees, rent $24. Enter 1462 E. 20TH ST. Home 27407.

TO LET — 8-ROOM MODERN COTTAGE, COMpletely furnished, $16. 826 HEMLOCK, between Eighth and Ninth, near Central ave. Adults only.

TO LET — BEAUTIFUL WEST ADAMS HEIGHTS, 8-room home, one block from Washington car. 2008 HOBART BLVD. Phone 24223.

TO LET—5-ROOM MODERN 6-ROOM COTTAGE, FURnished, cast front, corner, piano, water paid, $30. 3021 S. FLOWER ST.

TO LET—BEAUTIFUL 5-ROOM MODERN FURnished bungalow; every convenience; piano. 537 E. 30TH ST. Call after 1 p.m. Sunday.

TO LET—6-ROOM FURNISHED BUNGALOW, board owner for part rent. Phone VERMONT 1429.

TO LET—FURNISHED MODERN 7-ROOM HOUSE with sleeping porch and piano, $30 month. 3457 ARBOR DRIVE. Moneta car.

TO LET — COMPLETELY FURNISHED MODERN bungalow, including piano, sewing machine and phone, 1021 W. AVENUE 54. Phone Garfield 8690.

TO LET—NEW BUNGALOW, 5 ROOMS, BATH, completely furnished, $25 per month. 972 W. 43D ST.

TO LET—5 ROOMS, PLAINLY FURNISHED, $14, water paid; no small children. Hollywood car. 1537 MALTMAN AVE.

TO LET—FURNISHED COTTAGE; LARGE YARD; walking distance. 728 W. 10TH ST.

TO LET—PRETTY FOUR-ROOM COTTAGE, $15 per month, furnished, 125 EAST 55TH ST.

TO LET—$25. FURNISHED 5-ROOM COTTAGE, 3 bids walking distance. 1310 WEST 18T.

TO LET—NEW, MODERN COTTAGE, FURnished. 1611 TRINITY ST.

TO LET—A FINELY FURNISHED 6-ROOM BUNgalow, piano included. 1121 W. 50TH ST.

TO LET—
Stores, Offices, Business Sites.

TO LET—
If you want the best all-around "site" for a manufacturing plant, with good space and accommodations, look over our plant at 1405 Maple and Alameda; S. P. switch in plant; 4 buildings; 81,000 square feet floor space; comfortable office; 20,000 square feet yard storage. Plant all included. A snap at the price. Can be had for 6½ years. Main 6214. GEO. H. LEE CO., Home 21121. 14th and Alameda.

TO LET—TO LEASE—3-STORY BRICK BUILDING in Los Angeles, on railroad; has 50,000 feet floor space, freight elevator; good location for factory, warehouse or shipping firm, etc. For particulars address E. T. McCLEMENT, Box 206, Van Nuys, or Phone Van Nuys 11.

TO LET—
Desk in modern outside corner office in newest building in town. Both phones and stenographer to answer them. Price $15.
325 MARSH-STRONG BLDG.

Phones: Broadway 7746. A4456.

TO LET—AT 1234 SOUTH GRAND AVENUE, NEXT to H. W. Johns Manville Co.; a fine large store, 24x147 to alley. Choice location for office supplies, etc. Apply F. H. SHAFER, 701 Hollingsworth Bldg., 6th and Hill.

TO LET—
PRIVATE OFFICE, BEAUTIFULLY FURNISHED IN MAHOGANY, BOTH PHONES, STENOGRAPHIC SERVICE, WILL RENT REASONABLE TO RIGHT PARTY. CALL 600 SECURITY BLDG.

TO LET—LARGE NICE CORNER STORE FOR GROcery business, good opportunity for a live business man, located in a thickly-settled neighborhood. 2682 S. HOOVER.

TO LET—GOOD OPENING FOR DENTIST, CHEAP rent. For further particulars see F. E. BINDY, rooms 1, 2 and 3, 1880 W. Jefferson. 72469. West 425.

TO LET—LARGE AND WELL EQUIPPED GArage and shop. Excellent location. No supply stationers near. Address V, box 228, TIMES OFFICE.

TO LET—NICE DESK SPACE OR PRIVATE ROOM, both telephones and stenographer service. A newly-equipped real estate office. WM. B. BYRN & CO., 926 Van Nuys Bldg.

TO LET—TO LEASE—VERY LARGE BUSINESS CORNER, 50 OR 99 YEARS LEASE, LOW RENT. MARINE, 327 MAIN. FOR PARTICULARS. J. L. PATTERSON, 240 DOUGLAS BLDG.

TO LET—DESK IN MAHOGANY FURNISHED OFfice, both phones, use of desk stenographer, close to elevator. 853 SECURITY BLDG.

TO LET—PRIVATE OFFICE, FURNITURE AND telephone service. No real estate. Inquire 602 SECURITY BLDG.

TO LET—WILL SHARE NICE OFFICE IN FINE new building with business person whose time is largely inside. References. A5233.

TO LET—OFFICE ROOMS, BEEN USED BY MANufacturer. 2624½ S. SPRING ST.

TO LET—GARAGE, 50 FRONT. 1803 W. Pico. Ring up VIOLE, Main 62.

TO LET—
Farming Lands.

TO LET—LEASE, 20 ACRES LAND, WITH WATER, near Long Beach blvd. PHONE F6190, MAIN 2437.

TO LET—20-ACRE, IMPROVED ALFALFA RANCH in Gardena; good pumping plant. Inquire of DR. C. B. ADAMS, 538 Consolidated Realty Bldg.

FOR SALE—
Houses.

FOR SALE—BEAUTIFUL PASADENA HOME, 6-room bungalow with all modern conveniences. Lot 55x200, with all kinds of fruits and flowers. North Fair Oaks avenue. Price $4000, terms. See ILLINOIS REALTY CO., 218 S. Broadway.

FOR SALE—
Just an Opportunity
Mr. Homebuyer,
All I ask of you is an opportunity to show you my 5 and 6-room home—real homes. An opportunity to explain to you how easy it is to own one and pay for it like rent.
All improvements are in and paid for.
San Pedro street car, get off at East 52nd Place. Deal direct with owner and builder.
G. R. TUFAI,
671 East 52nd Place.
Phone South 2020.

FOR SALE—
A GEM.
I have a beautiful, new, 7-room bungalow in the North Wilshire district. Every built-in feature, including furnace. Lawn in—everything in apple-pie order. Only $4500, $500 down and $40 monthly.

See GIFVEN, 1015 Marsh-Strong Bldg., Ninth and Spring.

Home 60195. Main 1273.

FOR SALE — BEAUTIFUL NEW BUNGALOW IN one of the most attractive parts of Los Angeles, six rooms, hardwood floors, beautiful wall paper, high grade lighting and plumbing fixtures, French kitchen with composition drain board; lot 50x150, high and commanding, magnificent mountain view in every direction; price $3500; small first payment, to suit convenience of purchaser, and $27.50 or more monthly. See owner, F. H. SMITH, 504 Black Bldg., Fourth and Hill sts.

FOR SALE—BEAUTIFUL ARTISTIC NORTH WILshire, 8-room Swiss bungalow, high ground, east front, good air, cool in summer, unobstructed mountain view, 2 sleeping rooms, furnace, all conveniences, 18 minutes to Broadway, 3 minute car service. Will sell on easy terms, or lease for year to right parties, at $50 per month. Reference required. Adults preferred. 557 NORTH KENMORE AVE. Phone 59648.

FOR SALE—MODERN 6-ROOM HOUSE, 3 BEDrooms, built-in features, garden, flowers, fine big lawn, near Grand ave. car line. $250 down, balance easy monthly payments. Call at the place, 1238 W. 51ST ST., or ring up Vermont 115, after 1 p.m.

FOR SALE—
Southwest Bungalow, a Genuine Sacrifice.
Near Arlington, north of Jefferson, 7 rooms, modern, artistic, supremely well built, all the latest features, worth $4500, but cut to $3400. $2500 can remain on mortgage, balance cash. Owner, 732?2. MAIN 8210.

FOR SALE—PAYMENTS EASY, NEW, JUST COMpleted, handsome bungalow, 5 large rooms, hall, bath, sleeping porch, artistic fixtures, every feature modern; large level lot, lawn, Highland Park way. See our house. Eagle Rock Park car to Hillandale, Lawson fare. 5775 AVE. ROCK AVE.

FOR SALE—WILL SELL A MODERN EIGHT-ROOM house, located on Oxford ave, near Washington street in beautiful Harvard Heights district, street paved, everything first class. Want a lot or small payment, balance monthly. like rent. Address M, box 424, TIMES BRANCH OFFICE.

FOR SALE—OR EXCHANGE—FURNISHED 4-ROOM bungalow, large, new stucco, half-block from Moneta avenue, 5-cent car fare. Just the place to invest for a home or speculation. $400 below value. Terms to suit purchaser. See ILLINOIS REALTY CO., 218 S. Broadway.

FOR SALE—
1827 S. Harvard, two-story, eight rooms, bath, modern in all particulars; lot 50x120; price reasonable and easy terms.

ARONSON-GALE CO.,
505 H. W. Hellman Bldg.

FOR SALE—ONLY $20 DOWN.
Beautiful, up-to-date bungalow with built-in features; sleeping porch with two built-in beds; price $2450; $20 down, $20 month, including interest. See T. H. BEECHER, 609 Van Nuys Bldg. Main 7400, F5969.

FOR SALE—$50 DOWN, $25 PER MONTH, WILL buy you an ideal bungalow on a 50x150 lot; high ground, restricted tract. You select the lot, we will draw plans to suit and build for the above terms. See WM. FLETCHER, 620 L. A. Investment Bldg. Main 2013; F7916.

FOR SALE—N.W. CORNER W. ADAMS AND THIRD ave., finest residence location in the city; lot 92x160, worth $18,000; house 9 rooms, worth $10,000; will sell for $21,000; terms. See OWNER, at residence.

FOR SALE—BUNGALOW, $2400, JUST FINISHED; hardwood floors, cement porch, fine location, car to door. You cannot build it for the price. 2158 IRVING PARK AVE. Phone 22046 and I will take you out.

FOR SALE—
5-room house and garage, 167 feet front, on North Second street, Alhambra, only $3000, $200 down, $25 per month. Call 27 W. MAIN ST., Alhambra.

FOR SALE—5-ROOM BUNGALOW, BRICK BASEment, large lot, flowers, shade trees and palms, near stores and school, southwest; 5-cent car fare. Price $2000, terms, payments. See ILLINOIS REALTY CO., 218 S. Broadway.

FOR SALE—HOUSE AND LOT, 2320 WALL ST. No incumbrances. Want $2500. Will sell on easy terms. Submit offer. J. E. SEARES, 1207 Hibernian Bldg. Home 10206.

FOR SALE — 5-ROOM BUNGALOW, BEAUTIFUL Woodlawn ave., fair, Corwin, $1400; leaving $550 handles; worth double. Address N, box 480, TIMES BRANCH OFFICE.

FOR SALE—DOUBLE HOUSE, 5 ROOMS ON EACH side, lot 100x150, in back in front; must be sold. Owner is going East. Call 1122 EAST 18TH ST.

FOR SALE—BY OWNER, LARGE FIVE-ROOM BUNgalow, modern, very low price, terms to suit the purchaser. 2812 LA PLATA ST. Phone East 3351.

FOR SALE—4-ROOM HOUSE, CORNER LOT, 80x200, for $2200. $500 down, $20 per month. Call 27 WEST MAIN, Alhambra.

FOR SALE—$50 CASH, $15 PER MONTH. MODern 5-room bungalow. Price $1750. Key at 715 AVENUE 63. Take Annandale car to Park Terrace.

FOR SALE—BY OWNER SIX-ROOM BUNGALOW, $3500. 2933 MONTICELLO AVE.

FOR SALE—AT A BARGAIN, A MODERN 6-ROOM bungalow, by owner. 944 E. 41ST ST.

CONTRACTORS—
And Builders.

WHEN YOU ARE READY TO BUILD AN APARTMENT OR BUNGALOW, OR ALTER AND REPAIR ANY BUILDING, I WILL PAY YOU TO SEE GEORGE W. SHERMAN,
practical builder, who personally superintends all work. Estimates furnished in all kinds of buildings and repairs in city or country.
1815 MAGNOLIA AVE. HOME PHONE 55486.

LET US FINANCE THE ENTIRE COST OF YOUR new bungalow. We are in position to give you the lowest terms, including money. See WM. FLETCHER, 620 L. A. Investment Bldg. Main 2013; F7916.

I BUILD BUNGALOWS, 2 ROOMS UP. TERMS. Estimates free. See my plans, city or country. J. GORDON, 1094 West Washington. West 1650. 73848.

J. MADISON WRIGHT, BUILDING CONTRACTOR, 715 Story Bldg. Plans furnished and loans made. See 1st floor. 600 to 606 Story Bldg.

4000 BUILDS 4 BEAUTIFUL FLATS, BUILDING loans made. WESTON, 507 Chamber of Commerce Bldg.

BIDS FOR CONSTRUCTION OF FOUR COTTAGES. OWNER, 717 Daisy, Long Beach.

FOR SALE—
City Lots and Lands.

FOR SALE—

TROPICO PARK AVENUE TRACT.

"Twenty Minutes out on Glendale Line."

Large lots $425 and up. No interest. No taxes. Gas, water, electricity, telephones, graded and oiled streets, cement curbs, walks, etc. Bring this ad in and secure transportation.

G. H. A. GOODWIN CO.,
302-3 Central Bldg., 9th and Main.
F3150; Main 7859.
Tract Agents.
BLACK & MAC ADAMS,
Cor. Brand and Park ave.

FOR SALE—5TH AVE. SNAP.

50x140. $2000.

Rise for flats. Value $2500. Widow must raise money and will sacrifice for $2000. On 5th ave. close to Pico. J. E. LANDEN, 1015 Marsh-Strong Bldg. Home 60195; Main 1273.

FOR SALE—GOOD BUSINESS OR RESIDENCE LOT on Compton avenue, between 45th and 46th, West front. No incumbrances. Want $1600. Will sell on easy terms. Submit offer. J. E. SEARES, 1207 Hibernian Bldg. Home 10206.

FOR SALE—1507 ORANGE STREET, NEAR WESTlake Park, site for garage for apartment, 3-room house. Income $45. Price $11,000. MR. KELLY, Main 5045. 10175.

FOR SALE—A SNAP. $1800. $450 CASH. LOT on Santa Barbara ave., between Walton and Bellevue. Call MR. HARRIS, 505 Story Bldg. F5020.

FOR SALE—
Acreage for Subdivision.

FOR SALE—
It is a rare occasion when an owner of a choice tract of acreage on the Venice Short Line will consider taking in any exchange. We have probably the best bargain ever offered in the Los Angeles to Venice district; suitable for immediate subdivision. Owner will take up to $40,000 in clear eastern or northern, possibly local. This is the time to buy acreage—at the tail end of a depression. See Mr. Payne, HARRY H. CULVER CO., Second floor, Hollingsworth Bldg.

FOR SALE—TRACTS FROM ONE ACRE UP TO 100 acres in size, in the path of the city's rapid growth, Los Angeles to Venice. We are headquarters for Venice district. Office open, or first boat. HARRY H. CULVER CO., second floor, Hollingsworth Bldg. 60622 or Main 8045.

FOR SALE—
Business Property.

FOR SALE—BUSINESS PROPERTY—

Here are some business properties for sale which are growing in value fast:

60x130, on west side S. Main st., between Ninth and Tenth sts.

100x125, northwest corner Pico and Union.

50x125, 1327 W. Pico st.

50x125, W. 12th st., third lot west of Union.

42x165, 16th st., between Oxford and Western.

51x162, south side W. Washington st., between Hobart and Oxford sts.

3-story block at 641x643 N. Main st.

SEE OWNER,
C. A. HAMMEL, 640 N. Main st.
Phones: Main 3725. A2080.

FOR SALE—
Business Property.

FOR SALE—2021-23 CENTRAL AVE., 50x150, TO alley. Two stores, living apartments, barn, price $9250. MR. KELLY, Main 5045. 10175.

FOR SALE—
Suburban Property.

FOR SALE—BULLARD LANDS. IF YOU WANT the very best fruit and alfalfa land in the state, 10, 20 or 40-acre tracts, with first-class water right, easy payments, right close to Fresno, only $200 per acre, see BROOKS, 220 Story Bldg. Main 418.

FOR SALE — A SUBURBAN HOME ON A FINE chicken ranch; 6-room modern, up-to-date house, half acre, 200 feet from Hansen Station, on P. E. line; price right and terms to suit. Address R. F. COFFMAN, Anaheim, Cal.

FOR SALE—THREE ACRES NEAR TORRANCE and Harbor City, fine soil for gardening or poultry, cheap irrigating water; price $2700; one-third cash. Phone JOHN SAWYER, Main 4629.

Alhambra.

FOR SALE—MODERN 8-ROOM BUNGALOW; ONE or one-half acre orange grove. Good chicken house with yards. Good lawn, plenty of roses, flowers and vines. All street improvements. Corner Fourth street and Palmetto drive. Key next door on premises. 810 PALMETTO DRIVE, Alhambra.

Glendale.

TO LET—2½ ACRES GOOD LAND IN GLENDALE, suitable for poultry. Address Box 135, HUNTINGTON BEACH, CAL.

Gardena.

FOR SALE—LOTS, $400 UP. $50 DOWN, $10 MO. GARDENA. HANSON REALTY EXCHANGE, ACREAGE. Gardena and 922 Van Nuys Bldg.

FOR SALE—5 ACRES, IMPROVED, $500 DOWN, balance easy terms. Address owner, BOX 83D, R.F.D. No. 1, Gardena, Cal.

Palms.

FOR SALE—BY OWNER, 4 LOTS IN PALMS, 50x150, reasonable. 1451 S. BONNIE BRAE.

South Pasadena and Oneonta Park.

TO LET—BUNGALOW, NEARLY FURNISHED, sleeping porch, near short line, artistic, $26 per month. 1504 EL CENTRO ST., South Pasadena.

FOR SALE—A FINE SOUTH PASADENA BUNGAlow, will take $2000 in A. investment Company stock at par as first payment. F. K. GROVES & SON. Home Phone 25780.

San Gabriel.

FOR SALE—AT SAN GABRIEL, 2 LOTS, 25x165, 3 and 1-room bungalows, $1000. 102 COURT ST. Main 5971. A3189.

Watts.

FOR SALE—6-ROOM CALIFORNIA HOUSE; LARGE lot; close in; alfalfa and 100 eucalyptus trees; furniture, tools and rabbits; price $1100. R. E. SMADE, Watts.

HOLLYWOOD—

FOR SALE—HOLLYWOOD PROPERTY. A SPECialty. FRANK H. STRONG sells, rents and exchanges. 6401 Hollywood blvd., corner Cahuenga. 57353. Hollywood 228.

FOR SALE—20 ACRES HOLLYWOOD FOOTHILLS, high and sightly, overlooking the city, mountains, valley, beach cities and ocean. NOTHING BETTER for fine homes and palatial mansions. J. L. PATTERSON, 240 Douglas Bldg.

TO LET—FURNISHED, 4- OR 5-ROOM APARTment, large yard and garage. Hollywood directions. 59107.

FOR SALE—
Beach Property.

Hermosa.

FOR SALE—MY NEW SIX-ROOM BUNGALOW Hermosa. Strictly modern, fully equipped and beautifully furnished. Two hundred yards from ocean. Elegant location. Will sacrifice; easy terms to right party. Call F8218.

Manhattan Beach.

FOR SALE—BEACH LOTS AT FIRST HAND choice of 500 lots within two blocks of the water at Manhattan Beach, $375 to $900; $50 down, $10 per month. C. C. DAUGHERTY, with the Cooper Cutter Co., 421 Marsh-Strong Bldg. Main 4100.

Redondo Beach.

FOR SALE—REDONDO VILLA CORNER LOT 50x150, $100. PHONE 72297; WILSHIRE 1902.

Santa Monica.

FOR SALE—TWO LOTS, 50x150, BETWEEN OCEAN and mountains, 2 blocks from Santa Monica Canyon. Elevation 300 feet. Terms. Address P, box 245, TIMES OFFICE.

Seal Beach.

FOR BARGAINS IN SEAL BEACH PROPERTY SEE A. L. HAVENS, Ocean ave., Seal Beach.

FOR SALE—
Country Property.

FOR SALE—

FARMERS—COLONISTS—INVESTORS

ATTENTION.

THE CREAM OF THE SAN JOAQUIN VALLEY,

DOS PALOS RANCHO,

We have just placed upon the market 15,000 acres of the finest farming land in the State, located just northwest of Fresno, on the S. P. R. R. Rich, deep, silt soil with plenty of water and ABSOLUTELY NO ALKALI. ADOBE or HARD PAN. Will sell in parcels to suit, on liberal terms at $15 to $110 per acre. Now is the time to buy farm land before the BIG rush of 1915. Come in and investigate this property.

W. I. HOLLINGSWORTH & CO.,
402 HOLLINGSWORTH BLDG.,
MAIN 6760. SIXTH AND HILL STS., 10777.

FOR SALE—
400 acres patented land on Gila River, Final county, Arizona.
400 acres in alfalfa. Old water right. Plenty of water for irrigation. Near railroad. Ranch fully equipped with machinery. Well improved.
3 ranches on free open range, plenty of water.
600 head of hogs.
2000 head of sheep.
100 head of cattle.
20 work horses.
Must all be sold together.
For full particulars address
T. C. WELLS,
Box 44, Florence, Ariz.

FOR SALE—
City Lots and Lands.

FOR SALE—

TROPICO PARK AVENUE TRACT.

"Twenty Minutes out on Glendale Line."

Large lots $425 and up. No interest. No taxes. Gas, water, electricity, telephones, graded and oiled streets, cement curbs, walks, etc. Bring this ad in and secure transportation.

G. H. A. GOODWIN CO.,
302-3 Central Bldg., 9th and Main.
F3150; Main 7859.
Tract Agents.
BLACK & MAC ADAMS,
Cor. Brand and Park ave.

FOR SALE—
Small farms in units of from 1 to 3 acres; tracts that adjoin in the city of Huntington Beach, and are within walking distance of high school, local electric line and railroad. Huntington Beach is one hour's run from Los Angeles, on double track Pacific electric. Climate frostless; water soft, pure and abundant; soil exactly suited to celery, all fruits, garden truck and alfalfa, high ground; price one-acre tracts, $400 and up; in units 2, 3 and 5 acres.
SHARER INVESTMENT COMPANY.
818 I. N. Van Nuys Bldg.

FOR SALE—
HOMESEEKERS OR LAND SPECULATORS.
NOTICE!
Five hundred acres of land direct from original owner. Deep alluvial soil in citrus fruit belt. Great walnut land. No risks from floods. Irrigation ditch through tract. Only an acre. Railroad and stage highway. For particulars address owner, J. A. SUTTON, Delevan, Colusa county, California.

FOR SALE—1200 ACRES FINE FOOTHILL ORchard land, 7-room house, barn, outbuildings, family orchard of all kinds of fruit; 20 live springs, running all year. Can post be beat for apples or walnuts. Also 200-acre tract near P. O. and school. Price $20 per acre. Address owner, Y, box 98, TIMES OFFICE, or Phone 52270.

FOR SALE—ON WHITTIER CAR LINE, 34 ACRES, 3 acres in walnuts, 17 in alfalfa, plenty of water, suitable for small dairy, or any kind of citrus fruits, $800 per acre, half cash, balance 1 to 5 years, 6 per cent. Address owner, G. J. ODELL, Whittier, R.F.D. No. 2, box 41.

FOR SALE—3 ACRES CLOSE IN. NICE HOUSE, 2 heifers, 100 chicks, 75 laying hens, 16 does, 2 acres in alfalfa. This place is self sustaining and a good home. Call BOYLE 3118. Price $7500. $2500 cash, balance terms.

FOR SALE—100 ACRES LAND, ESPECIALLY adapted for the growing of alfalfa and fruit, equipped with good house, barn, pumping plant, fully equipped at the price of unimproved land adjoining; good terms. Address owner, V.T., box 462, TIMES BRANCH OFFICE.

FOR SALE—MY EQUITY OF $10,000 IN A FINE ranch of 75 acres, ample water, near Whittier, balance easy terms on contract; will take part trade. Address N, box 440, TIMES BRANCH OFFICE.

FOR SALE—GOOD LAND IN KRAMER DISTRICT. Kern and San Bernardino counties, Southern Pacific sections, $3 to $10 per acre, sold on 10 years' time, one-tenth cash. Ask S. P. LAND AGENCY, 410 Grosse Bldg., Los Angeles.

FOR SALE—NO TRADE—FORTY ACRES DEEDED acres in size, in the path of the city's rapid growth, Los Angeles to Venice. We are headquarters for Venice district. Office open, or first boat. HARRY H. CULVER CO., second floor, Hollingsworth Bldg. 60622 or Main 8045.

FOR SALE—TULARE COUNTY LANDS.
Big values, easy terms. Excursions every Saturday. MISSION LAND & WATER CO., 120½ S. Broadway.

FOR SALE—120 ACRES MIMBRES RIVER BOTTOM silt, loam, $50 per acre. BREWSTER & SMITH, Myndus, New Mexico.

Ontario.

FOR SALE—TEN ACRES PEACHES, $1450 CASH. Biggest snap in Ontario. WILLARD BALL, Ontario.

Perris Valley.

FOR SALE—OR EXCHANGE—20 ACRES GOOD land, rough house, 2½ miles from Perris. Address Box 135, HUNTINGTON BEACH, CAL.

Santa Cruz.

FOR SALE—RANCHES, HOMES, ACREA. FREE list. WILSON BROS., Santa Cruz, Cal.

FOR SALE—
Country Property.

San Fernando Valley

FOR SALE—SEE S. M. SMITH FOR CITRUS FRUIT lands and lemon and orange groves. A bargain in 10 acres of citrus fruit lands. MORRISON BLDG., San Fernando, Cal. Both Phones 154.

SAN JOAQUIN VALLEY—

FOR SALE—STOCK AND APPLE RANCH.

1300-acre completely equipped ranch in Fresno county; altitude 2500 feet; 3 cottages, 2 big barns, 25 acres apples, 100 acres grain, 90 tons baled oat hay in barn, 90 head of cattle, 30 hogs, 10 horses, 12 miles fence, living springs. Price $30,000, terms. The biggest snap in California. C. W. NEWBERRY, Bakersfield.

FOR SALE — LANDS ON KINGS RIVER IN FULL sections, wholesale prices; easy terms. For particulars, apply to J. W. THORBURN, Box 1274, Fresno, Cal.

IMPERIAL VALLEY—

FOR SALE—84 ACRES 4½ MILES FROM CALEXIco, Imperial Valley, 70 acres in old alfalfa, balance in corn. Fenced in eight fields, for hog raising or dairying. California house, large shade trees, family orchard, piped water system. Hard loam, harness, wagon and buggy; farm implements and household furniture, water from Roosevelt dam, water paid for the year. Price $7250; equity $4000. Want California city or country. Address box 19, CHANDLER, ARIZ.

FOR EXCHANGE—IT IS A RARE OCCASION when an owner of a choice tract of acreage on the Venice Short Line will consider taking in any exchange. We have probably the best bargain ever offered in the Los Angeles to Venice district, suitable for immediate subdivision. Owner will take up to $40,000 in clear eastern or northern, possibly local. This is the time to buy acreage—at the tail end of a depression. See Mr. Payne, HARRY H. CULVER CO., 2nd floor, Hollingsworth Bldg.

COACHELLA VALLEY—

FOR SALE—10,20 ACRES AND UP WITH WATER, good Coachella Valley land, planted to alfalfa, grapes and vegetables will make comfortable income. We have good land with water already developed. Use our automobile; it saves time. Prices are right; ocean-to-ocean highway will pass through valley, electric light power connects up August 1st. "Free Maps and Descriptive Booklets" on request.

WM. B. BYRN & COMPANY,
Phones Bdwy. 7735.
926 Van Nuys Bldg.

GOVERNMENT LAND—

ONLY $1 WILL SAVE YOU $500.

THE OFFICIAL GUIDE EXCLUSIVELY FOR CALIFORNIA, 100 PAGES, SIZE 6x9½, TELLS WHERE AND HOW TO FIND 160 ACRES GOVERNMENT LAND IN THIS STATE. TELLS REGULATIONS AND UNITED STATES LAND LAWS; CHARACTER OF SOIL AND WATER POSSIBILITIES. STATE BOARD, COUNTY AND TOWNSHIP PLATS, WITH 125 SPLENDID CLAIMS READY TO FILE ON. DON'T WAIT, CALL OR MAIL $1, SAVE LOCATION FEES. THE HOMESTEADER'S GUIDE, 2D FLOOR BLACK BLDG., 4TH AND HILL.

HOMESTEADERS, SAVE LOCATION FEES. SEnd $1 for lowland map and list showing exact location of unentered government lands in Southern California. THOMAS WILCOX, 522 Chamber Commerce Bldg.

OIL PROPERTY—

HAVE SIX SECTIONS OF PROVEN OIL LANDS near Douglas, Wyoming. Would like to get in touch with party to develop same. Address P. O. BOX 144, Douglas, Wyoming.

ORANGE AND LEMON GROVES—
For Sale, Exchange, Wanted.

FOR SALE—BY
SAN DIMAS ESTATE COMPANY.
If you want to buy or exchange for orange or lemon groves in the famous San Dimas-La Verne-Charter Oak district, call on SAN DIMAS ESTATE COMPANY, San Dimas, Cal. Main 8, Home phone 11. The largest real estate company in the San Gabriel Valley.

FOR EXCHANGE—FROSTLESS, 37½ ACRES FULLbearing, modern improvements, ¾ mile El Modeno, 2½ miles Orange. Price $75,000. Want any kind of good merchandise to handle, or apartment-house. Will carry balance on ranch. E. M. & L. HAHN, Orange, Cal.

FOR SALE — THIRTY ACRES OF FINE ORANGE property, small amount of cash will handle. Address N, box 441, TIMES BRANCH OFFICE.

FOR SALE—
Timber Land.

FOR SALE—OR EXCHANGE—160 ACRES OF WASHington timber land, Pacific Coast, for Chicago real estate. WM. LOEHDE, 2731 Lincoln ave., Chicago.

FOR SALE—280 ACRES TIMBER LAND, 8,000,000 feet, cost $40,000; will take $20,000 cash. Bargain. $12,800. Address JAS. K. DANIELS, Willits, Mendocino county, Cal.

HOTELS, ROOMING HOUSES—
For Sale, Exchange, Lease, Wanted.

FOR SALE—WILL SELL OR TRADE MY FURNITURE WITH lease and business, rooms and boarders. Rooms all full except one. Nine rooms, Westlake district. No better location for full rooms. Very desirable neighborhood. Will include 25 fine hens, two cockerels. Corrals conveniently arranged. Shade and fruit. If looking for business will be glad to investigate. Some terms. No agents. Call WILSHIRE 4508.

TO LET—OR LEASE, HOTEL AND APARTMENT-house, 20 rooms, location in Pasadena. Newly and completely remodeled; glad to give further information regarding this rare opportunity. 1055 E. CARROLL. 6464 Hollywood blvd. Hollywood 453; 57462.

FOR SALE—21 ROOMS IN FINE TRANSIENT LOcation, doing good, you can double. Don't fail to see this for a safe paying investment. Price! What's reasonable? Come to 317½ S. MAIN. Phone Main 1911 and you will buy where investigation rules.

FOR EXCHANGE—FURNITURE AND LEASE OF 20-room house, within walking distance. Fine and Broadway, rent $50, price $1800. Want bungalow or equity not exceeding $3000. Owner, 525 ESTABLISH, St.

FOR SALE—BOOMING-HOUSE, 15 ROOMS, RENT $40. Income $120. Terms, lease, 1156½ S. OLIVE.

FOR SALE—A SNAP, 9 OUTSIDE ROOMS, $200 handles, cash, cheap lot, 504 MAPLE AVE., San Bate.

APARTMENT HOUSES—
For Sale, Exchange, Lease, Wanted.

FOR EXCHANGE—FOR LOT OR EQUITY, WILL assume. Nearly new furniture of four 3-room apartments and 3 single rooms; absolutely modern; located on busy corner on Vermont ave. Three car lines. Owner will give three years' lease, $55 per month. Good proposition. Needs to be seen to be appreciated. Owner can not take care of the place. Will sell for $1100. Phone 712?7. OWNER, 403 W. 87th drive.

FOR EXCHANGE — 16-ROOM FLAT BUILDING with 6 4-room 3-in chalet cottage in rear, for one or several good lots worth $3000 or $4000, or would consider an old house in good location. This building is new, modern, well furnished and rented. Full equipment. Very accessible. Splendid mineral water, low rent. Apply 702 S. SPRING ST., Room 211.

FOR SALE—LE

MONEY TO LOAN—
Real Estate and Improvements.

MONEY TO LOAN ON REAL ESTATE.
Interest at 6, 7 and 8 per cent.
Large and small amounts.
Southwest or better location.
IMPROVED RANCH LOANS SOLICITED.
Call or write
MATTHEWS & MATTHEWS,
The Leading Mortgage Loan Brokers
329 Douglas Bldg., corner Third and Broadway.

QUICK SHORT LOANS ON REAL ESTATE.
$20 to $1000, 1 to 12 months, 6 per cent; mortgages, contracts, etc., bought; building loans; money to loan. 702 Title Ins. Bldg.

MONEY TO LOAN—$10,000 ON IMPROVED CITY property; 7% STORY BUILDING. 1000 Times Bldg.

MONEY LOANED — CONTRACTS AND MORTGAGES bought. A. McCALL, 314 Bullard Bldg.

MONEY TO LOAN—
Salaries and Chattels.

IF YOU WANT A RELIABLE PLACE TO BORROW money on small amounts, you will find it to your interest to call and talk it over before you decide to take it coming to us. Easy weekly or monthly payments. Let us tell you more about it. Phone or call.

CENTRAL LOAN COMPANY,
509 Security Bldg. 310 S. Hope St.
Phones—Home, 10712. Main 8456.

LOANS—LOANS—LOANS.
BEST RATE AND EASIEST TERMS.
MONEY TO LOAN.
SALARIES AND CHATTELS.
CITIZENS LOAN CO.
525 Mason Bldg.
228 W. Fourth, corner Fourth and Hope sts.
Phones—Home 22421, Main 8191.

PRIVATE LOANS
QUICKLY MADE. IF YOU ARE BEHIND HOUSE OR CAR PAYMENTS, SEE
GERMAN-AMERICAN LOAN CO.,
ROOMS 705-706, 218 S. BROADWAY BLDG.
MAIN 6257. 426 S. SPRING ST.

SALARIED MEN AND WOMEN ACCOMMODATED without delay or publicity. SOUTHERN LOAN CO., 411 O. T. Johnson Bldg.

DIAMOND LOANS, 1 to 2 PER CENT. 902-907 Stimson Bldg. Third and Spring. Established 12 years. Reference, any first-class bank vault. WE BUY DIAMONDS.

LOANS ON DIAMONDS. CONFIDENTIAL. Reference: FRITCH-LAUGHLIN, 710 Coal and Fourth and Broadway.

MONEY WANTED—
Real Estate and Collateral.

WANTED—MONEY.

WE THOROUGHLY RECONSIDER THESE LOANS AS PROMPTLY AS ONE OF THE ELEMENTS OF SAFETY AND SECURITY.

$20,000—3 YEARS—7 PER CENT.
100 FT. ON SAN PEDRO ST., 50 FT. TWEEN 3RD AND 4TH. VALUE $60,000.

$18,000—3 YEARS—7 PER CENT.
APARTMENT-HOUSE, NEAR WILSHIRE LAKE. VALUE $40,000.

$10,000—3 YEARS—7 PER CENT.
FINE RESIDENCE; WILSHIRE DISTRICT. VALUE $25,000.

R. A. ROWAN & CO.
250 TITLE INS. BLDG.
10444. MAIN 768

WANTED—MONEY
$5000, 3 years at 7 per cent, close-in income property, 8-ROOM 9TH AND FIGUEROA.

INCOME $3000 PER YEAR.
VALUE $42,000.

IF YOU HAVE THE MONEY PLEASE see THE UNDERSIGNED AT ONCE.
J. M. HUNT,
60478. 621 S. Spring st. Rm 9

WANTED—$30000 AT 6 PER CENT.
IMPROVED SIERRA MADRE.
Fine corner 150x190, improved with 6 room house, barn, etc. Fine trees. Located at northeast corner of Sunset Park site, one block from car. 2 blocks to edge of town.
CASH VALUE $6500.
3 Per Cent. Commission.
P. M. SIMPSON,
PH142. 620 Security Bldg.

WANTED—$1500 AT 8 PER CENT.
VACANT LOT, VALUE $4250.
In South Pasadena,
Lot 85x240, in the city of Monrovia; 225 feet east of Pasadena ave., in best zone. Fine for bungalow court. Take Pasadena car.
P. M. SIMPSON,
Bdwy. 1260. 620 Security Bldg.

WANTED—I HAVE BUYER FOR THE best 6-roof in the city; exclusive negotiation of property, $7500; first mortgage $4000, 5 years, at 7 per cent. Will pay $1000 to $1500 in cash. Here is the best 10 per cent investment on earth. HAROLD P. LEWIS, 1st floor Delta Bldg., 639 S. Spring.

WANTED—$8000, 3 YEARS, ON CLOSE-IN acre ranch, all in cultivation; 4-room house and barn; value $12,000. This is a fine loan. M. E. HANLEY, 1st floor Delta Bldg. P2703.

WANTED—MONEY—
$25,000, 5 per cent, 2 years, on $100,000 lots in Santa Monica; valued at $150,000.
ARONSON-GALE CO.,
505 H. W. Hellman Bldg.

WANTED—$5000, ONE OR FIVE YEARS, 7 PER CENT; ON WESTERN RESIDENCE PROPERTY; LEASED AT $150 PER MONTH. SEVENTH STREET IMPROVEMENT CO., 1913.

WANTED—MONEY. $7000 TO $9000 ON two large stores, located in the best business district, and pay brokerage on same to responsible parties. Address box 447, TIMES OFFICE.

WANTED—$5000 ON JUST COMPLETED 6-room bungalow, north of Hollywood boulevard, 214 security bldg. MAIN 8191.

WANTED—A LOAN OF $6000 ON FIRST mortgage; 5 years; 7 per cent; on property located at Long Beach and valued at $12,000. Address P. box 81, TIMES OFFICE.

WANTED—$8500, 5 OR 6 PER CENT, 3 OR 5 years; on 27 city lots located in Normandie, 42nd and 43rd sts. This is a fine loan. M. E. HANLEY, 1st floor Delta Bldg.

WANTED—$1000 AT 8 PER CENT; 6 OR 12 months; on first-class real estate security worth $2500. This is a fine loan. M. E. HANLEY, 1st floor Delta Bldg.

WANTED—$15,000 OR MORE ON 5 OR 6 per cent, 5 years; on 27 city lots located in Normandie, 42nd and 43rd sts. This is a fine loan. M. E. HANLEY, 1st floor Delta Bldg.

WANTED—$15,000 IN A VERY PROMINENT financial enterprise. No agents. Address box 446, TIMES BRANCH OFFICE.

WANTED—$15,000 ON BRICK BUSINESS property worth $40,000. Phone West 3226, after 6 P. M.

WANTED—$100,000 CITY TRUST DEEDS; also $100,000 city real estate loans. WALTER H. HAUGHAWOUT, 1st floor Delta Bldg.

WANTED—$1000 TO $5000 ON CITY REAL estate security; will pay 8 per cent. Call or address L. box 539, TIMES BRANCH OFFICE.

WANTED—$3000 AT 8 PER CENT; 3 YEARS; on improved property worth $5000. Address L. box 537, TIMES BRANCH OFFICE.

WANTED—$1000 AT 8 PER CENT; 1 YEAR; on property worth $2000. Address L. box 571

THE CITY
AND ENVIRONS.

EVENTS BRIEFLY TOLD.

Will Discuss Taxes.

Judge Robert L. Hubbard, P. H. Cornick and Tom M. McClellan will be the speakers at the regular weekly meeting of the Home Rule Tax League tomorrow noon at the Hollenbeck Cafe. The topic will be "The Single Tax and the Farmer."

Fascination of Selling.

The "Fascination of Selling" will be the subject of the address of R. B. Armstrong, general manager of Guy M. Rush Company, at the banquet of the Sales Managers' Association, Wednesday evening, at the Clark Hotel. F. R. Feitshans will be chairman.

Southerners to Entertain.

The Southern States Society will hold a reception and entertainment at the Woman's Club, No. 940 South Figueroa street, Friday evening. All former Southerners and their friends are invited. An interesting programme of music, reading and speaking, with an illustrated lecture, "Up the Nile," has been arranged.

Faints After Burglary.

When Mrs. Peter Zobelein awoke in her residence, No. 2801 South Grand avenue, yesterday, and realized that she had been robbed while she slept, and that the burglar had prowled about in her room, she fainted. She was taken to the home of relatives at the beach yesterday to recover from the shock. Her husband, who is secretary of the Los Angeles Brewing Company, is with her. She was alone when the burglary was committed. The thief secured loot worth more than $800, including several diamonds.

Thieves' Taste Poor.

Thieves pillaged a downtown store yesterday after having scaled a seven-foot partition at No. 610 South Hill street. The value of their loot is estimated at $200. The most valuable articles were untouched, indicating poor judgment of the thieves. Entrance was gained by forcing a door in the Johnson studio, No. 612 South Hill street, where the prowlers left everything in disarray. Then they climbed the partition into the room of the Navajo Rug Company. Much jewelry of an inexpensive kind was taken. The work is attributed to novices.

PERSONALS.

Chauncey Olcott, the actor, and Mrs. Olcott, were registered at the Alexandria yesterday. Other arrivals at the hotel yesterday included the following: Mr. and Mrs. W. H. Rudd and their daughter, Miss Rudd, tourists of Queensland, Australia, and Mr. and Mrs. Henry C. Piper and their daughters, Miss Margaret and Miss Narene Piper, tourists from Sydney, Australia.

Owen Crompton, lumber dealer, and Mrs. Crompton of South Australia, are guests at the Angelus.

Mr. and Mrs. Horace Boni, refugees from Guaymas, Mex., are at the Clark. Boni was a dry goods merchant in the Mexican city. C. E. Mitchell, banker, and Mrs. Mitchell of Kansas City, also are at the Clark.

F. H. Gowen, manager of the Onondaga Salt Works of Syracuse, N. Y., is passing a few days at the Hollenbeck. Other guests there include E. B. Cornell, cattle dealer of Porterville, and Thomas Read, merchant of Mojave.

The guests at the Lankershim include R. S. Gill, manufacturer of New York City; John Ray, shoe dealer, and Mrs. Ray of Cleveland, and George F. Wright, grain dealer of Chicago.

NO MORE EXTENSIONS.

Pomona City Taxes Must be Paid on Time Hereafter as Privilege is Abused by Many.

[LOCAL CORRESPONDENCE.]

POMONA, May 10.—Mayor Vandegrift and the members of the City Council are agreed that no extensions of the payment of Pomona city taxes shall be granted henceforth. For the past two years this has been the custom, the idea being to assist the majority of ranchers and those in moderate circumstances in the payment of their taxes with money obtained from citrus fruit and ranch products during orange season. Although the local taxes become due in one payment and are delinquent ordinarily the last Monday in December, this past year the delinquency time was first extended to February and again deferred to the last Monday in April. It was learned from careful observation that most of the large taxpayers who could afford to pay their taxes any time, deferred until the last week of grace and that the smaller taxpayers and those whom the postponement of the delinquency date was intended most to benefit, paid their taxes considerably before the time limit.

Unique Instrumental Ensemble.

FAMOUS QUARTETTE IDEAL RECITAL

FLONZALEY CONCERT THE LAST PHILHARMONIC.

Rare Ensemble Work, Perfect Technique and Splendid Balance Features of Last Chamber Music Concert — Programme Thoughtfully Prepared by Artists.

BY HECTOR ALLIOT.

It may be possible for a string quartette to achieve finer ensemble work than the Flonzaleys exhibited in their concert at the Auditorium Saturday afternoon, but like the Scotchman "I hae ma doots."

Throughout the programme, the four instruments were as one, a unit of melody and harmony, taking the pianissimo passages with the delicacy of one violin, swelling into rich fullness of tone like some monster cello played by superhuman hands.

One readily understands after hearing them, why the Flonzaleys insist in never featuring any one of their members, but desiring to be known only as a unit, for it is in that ensemble work, perfected by seven years of constant labor, that they are prominent.

Except for the few bars, for second violin and viola, opening of Beethoven's second movement, the violin obligato in Schubert's "Death and the Maiden," an emphasized cello passage here and there, the beautiful flowing harmonies seemed to be as much the creation of one artist as the united expression of four.

Of course, the first violin naturally leads but with Mr. Betti, there is at no time apparent the slightest tendency to dominate his three associates.

It is in the well-balanced arrangement of the programme that the Flonzaleys proved themselves great artists. The quartette in C Minor of Beethoven, a Sonata a tre for two violins and cello, a remarkable eighteenth century composition of the once famous Leclair, variations from the posthumous work of Schubert, his quartette in D Minor, Tschaikowsky's Andante Cantabile and Borodine's Scherzo composed the excellent chamber music programme.

The opening number was the Beethoven quartette in four movements; beautiful rythmic allegro, sparkling scherzo, dainty minueto and brilliant allegro which served as an introduction of the ensemble work and superior interpretation of Betti, Pochon, Ara and d'Archambeau.

The fuga of the Leclair sonata for two violins and cello was the most brilliant portion of a very interesting composition of a master almost forgotten, but who had the rare privilege of being a musical composer longer than any other, for Leclair lived to the ripe old age of 97.

The variations from the Schubert quartette were exquisite in delicacy, and the interpretation of the adagio, which is best known for its close relationship to the song "Death and the Maiden," a favorite concert number of the celebrated soprani, and its suggested influence in Dvorak's Fourth Symphony, one of the most interesting features of the concert.

Seldom has an audience been held more silently spellbound than throughout this number; it seemed as though a deep breath might have been heard, so impressively quiet was the whole house.

Tschwalkowsky's andante cantabile, hymnlike and impressive, different from most of his works heard here. Borodine's sparkling antimated scherzo formed a fine contrast both in tone and tempo.

Hearty applause from an enthusiastic and appreciative audience induced the quartette in giving several encores.

Drinks Sheep Dip.

[LOCAL CORRESPONDENCE.]

ORANGE, May 10.—Mrs. Alfred Hardy, wife of a rancher, is on the point of death. She drank a mixture of sheep-dip and muriatic acid. The woman was sitting under a tree by the roadside when she took the dose. Her screams brought help.

BUSINESS BREVITIES.
[Advertising.]

For quick action drop answers to Times "liners" in Times' liner boxes in downtown office buildings. The locations of the boxes are printed in the first column of The Times "liner" section.

Times School of Domestic Science. Free lecture Tuesdays, Thursdays and Saturdays at 2 p.m. Second floor, New Times Building.

The Times Branch Office, No. 619 South Spring street. Advertisements and subscriptions taken.

A course of physical training now, will fit you for a successful year. McAvoy, 324 Copp Bldg.

—and the Worst is Yet to Come

"The Exclusive Specialty House."
Myer Siegel & Co.
443-445-447 S. Broadway
We have no branch store.
Tub Dresses
House Dresses for the Beach, Mountain, Porch, or afternoon wear. All are in desirable styles, made of attractive and serviceable fabrics and in very broad variety. All at moderate prices.
$1.50 to $5.50

ANCHOR DENTURE PLATE -NO- ROCK
Anchor Painless Dentists
321-324 S. Broadway Up. Hamburger's.

MIHRAN & CO.
812 So. Broadway 812
ORIENTAL RUGS
VERONICA WATER is recommended by the leading physicians throughout the country. Not a detrimental word has ever been said by its users, who are our best advertisers.

Clothes Habits

Do you buy good clothes or cheap clothes?

Do you think that you must have about so many new suits and that you can't afford so many of the better clothes?

If you buy the better clothes, keeping the middle way on styles, you will always look well dressed—fittingly dressed—and you won't need so many clothes.

Buy something genuinely good—buy Benjamin clothes—and perhaps you will find that two suits of Benjamin clothes will give better service, dress and satisfaction than three suits of cheap clothes.

The James Smith Company
On Broadway at 548-50

BEER
Red Ribbon—East Side—Old Plantation
$1.00
a Dozen—Large Size
(Bottles Returned)
Port Wine — Sherry Wine — $1.00, $1.50, $2 a Gal.
Phone A1272; Main 1641—Free Delivery
OLD PLANTATION DISTILLING CO
108-110 South Broadway (Near First)

READING LENSES FITTED FOR $1.00
OPTICAL DEPARTMENT
EMMA C. FLEMING, Jeweler, 322 West Sixth Street

SIMMONS' DIAMOND SHOP 443 S. BROADWAY
You Can Always Do Better On a DIAMOND at SIMMONS' Diamond Shop

$10 WATCHES
Montgomery Bros., Jewelers.
4th & Broadway.

Books Bought—Sold—Exchanged
Stratford and Green, 642-44 Main St.
Main 8655 F3970

A. GREENE & SON Exclusive Ladies' Tailors
A Full Line of Seasonable Suitings on View.
321-25 WEST SEVENTH ST., Third Floor.

STAR WINE CO., 316 West Fifth Street. Cordials, Wines, Liquors, Brandies, Beers and Sodas of Quality. Free Delivery. Phones: F1659; Main 2785.

AUCTION
TUESDAY, 10 A.M., ALL DAY, AT OUR STORE, 1053 S. MAIN
Two big consignments—all good goods. Fumed Oak, Mahogany, Golden Oak Furniture, Rugs and Carpets. See yesterday's paper for particulars. Lunch at noon. REED & HAMMOND.

AUCTION
MONDAY, 10 A.M., 910½ EAST NINTH ST. Take San Pedro or Central Ave. cars. The complete contents of 8 rooms of good furnishings. Five-piece parlor set of solid mahogany, oak library tables, large oak arm rockers, good oak dressers, iron beds, steel springs and felt mattresses, pedestal oak dining table and chairs to match, oak buffet, good clean bedding, portieres, lace curtains and couch covers, toilet sets, 9x12 Wilton velvet and Axminster rugs in good condition, refrigerator, good gas range, dishes, books, etc., etc.
Good lot of furnishings. REED & HAMMOND.

AUCTION!
Now at Our New Store,
1053-5 MAIN ST., AT 11TH ST.
Regular auctions at our store every Tuesday and Thursday afternoons. Household goods. Consignments solicited. REED & HAMMOND.
F3545. Bdwy. 2860.

Rhoades & Rhoades
REAL ESTATE, LIVE STOCK, AND GENERAL AUCTIONEERS.
Guaranteed estimates on household furniture or bought outright for cash. Salesroom 1501-3-5 S. Main. Both phones—Main 1259; Home 25679.

THOS. B. CLARK
General Auctioneer and Importer of Antique Furniture.
840 SOUTH HILL STREET
F1907, Broadway 1921.

AUCTION!
TUESDAY, MAY 12TH, AT 10 A.M.
AT 112-116 COURT STREET
(Between Spring and Main)
Fine mortgaged lot of furniture. Good assortment. J. J. SUGARMAN, Aucr.

AUCTION!
FURNITURE AND CARPETS
WEDNESDAY, MAY 13TH,
10 A.M. and 2 P.M.
1501-3-5 SOUTH MAIN STREET
RHOADES & RHOADES, Auctioneers

AUCTION
J. J. SUGARMAN,
Auction and Commission House, General Auctioneer.
Furniture, Merchandise, Fixtures, Office and Salesrooms 112-114-116 Court St. (Between Spring and Main)
Main 8114 PHONES F6310

'Tis sad, isn't it? Sorry we can't start one. But we've been unanimously elected as Los Angeles' leading tailors, and we're in office for life.

Here are two of the planks in our platform.

SUITS TO ORDER WORTH TO $28..... $20
SUITS TO ORDER WORTH TO $35..... $25

A. K. Brauer & Co.
TAILORS TO MEN WHO KNOW
Two Spring Street Stores
345-347 South Spring
529-527½ South Spring

HAY! HAY!

Southwick and Sandwich HAY PRESS
350 Sold in Southern California.
Gas or Horse Power.
HAWLEY, KING & CO., Los Angeles.

California Portable Bungalow Co
We build Portable Bungalows, Garages, etc., to your plans.
WE ARE SO FAR AHEAD OF OTHERS WE'RE LONESOME. Exhibit, S.W. corner 16th and Hope sts. West 856; Home 25911.

PACIFIC PORTABLE HOUSES
Sanitary, convenient, homelike. Cheapest and best built house on market. 5 to 10 per cent discount. PACIFIC PORTABLE CONSTRUCTION CO., 15th & Hill Sts., Los Angeles, Cal. Phones: Home 21508; Sunset Main 835. Branch, 711 Main St., El Centro, Cal.

THE WALKER PORTABLE
Do not think you can tell the quality of the article by the picture you see in the catalogue. The price may suit you but the goods may not. Try us. We can suit you in both particulars. The Walker Portable Cottage Company, 1222 S. Grand Ave., Phones: 22041, Bdwy. 2686 Branch Office 5th and Olive Sts., El Centro.

Roofing for Bungalows
or flat roofs, white and sanded, sold or laid by
Weaver Roof Co.
Roofing Manufacturers
F2855. 339-341 E. 2nd St. Bdwy. 784

Phone Bdwy. 2293
FOR NEAREST CHI-NAMEL STORE

B. Silverwood
—home Hart Schaffner & Marx Clothes.

WALK-OVER
The "Hiway" model. Every line is correct. Shown in all leathers; also in lace $5.00
WOMEN PREFER WALK-OVERS
TWO WALK-OVER STORES
F. A. Josberg, Manager.
632 S. Broadway, and Spring at Fourth. Main 8713
A3177

B.B. BUCK WHEAT

Excellent Service
To Eastern Points
Via Salt Lake Route
Tickets at 601 So. Spring St.

French Institute

All Facial and Feature corrections scientifically, painlessly and permanently performed by celebrated specialist, foreign graduate, thoroughly reliable, 15 years experience. Consultation free. Hours 12 to 5. 717 O. T. Johnson Bldg., 4th and Broadway. F7452.

ELECTRIC WASHER
$2.50 down, $2.50 week. Free trial. Costs 2c and 20 minutes' time to wash for family of 6. Telephone or call, sure.
WOODILL-HULSE ELECTRIC CO.
111 East Third. The Electric Shop.
Just Around the Corner from Third and Main

AUCTION
THURSDAY, May 14th, 10 A. M.
3078 WEST PICO
Good furniture and rugs of 8-room residence. Mahogany, maple, golden oak, enameled beds, bric-a-brac, etc.
CHAS. W. MOXLEY, Auctioneer.
F1194. Office-903 Security Bldg. Main 144

AUCTION
STROUSE & HULL
AUCTIONEERS and APPRAISERS
323-4-5 Black Bldg. Main 2161; 60506.
20 years' solid experience.

THE WEATHER.
[Official Report.]

LOCAL OFFICE, U. S. WEATHER BUREAU, Los Angeles, May 10.—[Reported by Ford D. Carpenter, Local Forecaster.] At 5 o'clock a.m. the barometer registered 30.05; at 5 p.m., 30.07. Thermometer for the corresponding hours showed 55 deg. and 66 deg. Relative humidity, 5 a.m., 86 per cent.; 5 p.m., 58 per cent. Wind, 5 a.m., east, velocity 7 miles; 5 p.m., south, velocity 8 miles. Highest temperature, 69 deg.; lowest, 54 deg. Rainfall for season, 20.55 inches. Barometer reduced to sea level.

STATE FORECAST.

San Francisco, Oakland and vicinity: Fair Monday; light northwest breeze.
Sacramento Valley: Fair Monday; light north airs.
Santa Clara Valley: Fair Monday; light northwest breeze.
San Joaquin Valley: Fair Monday; light north airs.
California, south of Tehachepi: Fair Monday; light west airs.
YUMA (Ariz.) May 10.—[Exclusive Dispatch from the U. S. Reclamation Service.] Gauge height Colorado River, 20.45 feet

WASHINGTON FORECAST.

WASHINGTON, May 10.—Generally unsettled weather during the coming week, with temperatures in the Southern States and West of the Rocky Mountains and temperatures below normal over the rest of the country was the Weather Bureau's forecast tonight.

UNDELIVERED TELEGRAMS.

There are telegrams at the Western Union for Mrs. Esther Brown, William Briggs, Mrs. J. A. Credon, M. Double, Mrs. Emma Eynick, Ramona Granella, H. B. J. Guatiers, Arturo Giovannitti, James K. Jarvis, Dr. J. A. King, Marcelino Lopaz Lineras, Mrs. Robert Lee, Mrs. Moore, J. R. Mange, Chris McDonald, H. W. Peabody, Emily Tower, Vinal S. Terry, Women's Welfare Exposition.

Many times doctors' bills have been saved by having a bottle of Chamberlain's Colic, Cholera and Diarrhoea Remedy.—[Advertisement.

1st WEEKLY SALE
This is the first of our weekly sales. Hereafter we will have special offerings at special prices each week. These special prices will apply from Monday until Saturday of the week in which they appear.
After that the regular prices will be restored.
This triple motion White Mountain Freezer needs little introduction.
The triple motion insures every particle being smoothly and evenly frozen.
This freezer has had many years of popular approval.
Reg. price 1 qt. $1.75—this week only $1.35.
Reg. price 2 qt. $2.00—this week only $1.60.
Reg. price 3 qt. $2.50—this week only $1.95.
Reg. price 4 qt. $3.00—this week only $2.30.
Brilliantshine metal polish cleans and polishes brass, copper, zinc, tin, nickel, silver, and all kinds of metal.
It is especially recommended for showcases, brass or zinc signs, brass scales, copper kettles, band instruments, harness trimmings, etc.
Reg. price ½ pt. 15c—this week only 10c.
Reg. price 1 pt. 30c—this week only 20c
Reg. price 1 qt. 55c—this week only 35c
This 4 qt. Royal Greystone enamel saucepan is recommended for service. This week only 25c.
Cass-Smurr-Damerel Co.
412-14 Broadway

Keep Your Skin Free From Hair or Fuzz
(Beauty Topics.)
Here is a harmless method of banishing hairy growths on chin, lip or cheek: Make a stiff paste with a little powdered delatone and water; spread on hairy surface and in two or three minutes remove, wash the skin and it will be entirely free from hair or blemish. You will not be disappointed with this treatment, because only one application is required, but to be certain of getting real delatone, it is best to buy it in a small, original package.

The Great Skin Beautifier
ZONA
Whitens, Purifies and Protects the Skin.

EMERSON PIANOS PLAYER PIANOS
Grands and Uprights
The best in 1849 and every day since. Terms to suit. We are sole representatives for Los Angeles.
Platt Music Co. 929 S. Broadway. 312 W. Seventh.

GREAT HALF PRICE SALE NOW ON
Hoffman's Millinery
425 So. Broadway.

Bon Ton
High-Grade Cloak-Suits and Millinery at Popular Prices.
347 SOUTH BROADWAY
Phones: Home A4956—Main 1973.

S. Nordlinger & Sons,
DIAMOND MERCHANTS
631-633 South Broadway

"The House of COATS"
Coats and Rubber Goods of Every Description.
GOODYEAR CO.
324 South Broadway.

Sunset Main 2582. Home F1767
What Have You to Sell?
Call us up for best bargains.
ARNOLD FURNITURE CO.,
7th and Los Angeles Sts.
830-32 South Main St.

UPMANN'S BOUQUET
HIGHEST QUALITY HAVANA
10c and 3 For 25c

VITAL RECORD

DEATHS

With Funeral Arrangements.

ALEXANDER. Mrs. Matilda A. Alexander, beloved mother of Mrs. Ida South Hollenbeck, Mrs. Lillian Hall, Mrs. Ethel Wallace and Mrs. Sadie Funeral Thursday, 1 o'clock p.m. Presbyterian Church. Interment, Evergreen.

BARNHART. In this city, May 8, Mrs. Barnhart, aged 24 years. Funeral from the chapel of Gentry Bros., No. 1237 South Flower street, Monday, 2 p.m.

BLAIR. In this city, May 9, Mrs. A. Blair, formerly of Ohio, aged 70 years. Remains at the chapel of Gentry Bros. Notice of funeral later.

BOLTON. William Penn, at the residence of his son, No. 1823 Ingraham street, May 9, 1914. Services at chapel of Gentry Bros., 1212 South Figueroa street, Monday, 2 o'clock. Cremation.

CHITTENTON. In this city, May 8, 1914, R. J. Chittenton, aged 70 years. Remains at chapel of Gentry Bros., 1158 South Figueroa street.

COX. In this city, May 8, 1914, Mrs. Cox, aged 72 years. Funeral from the chapel of Gentry Bros., No. 1237 South Figueroa street, Monday, 11 a.m. Interment, Evergreen.

DAVIDSON. In this city, May 8, 1914, Alseth Davidson. Funeral at the Los Angeles Sixteenth and Grand streets, Monday, at 2 p.m.

DOAN. At No. 723 East Twenty-fifth street, May 9, 1914, George F. Doan, aged 72 years. Funeral from the chapel of Gentry Bros., No. 1237 South Figueroa street, Monday, 12 m. at 12 o'clock noon.

DONOHUE. In this city, May 9, 1914, Mrs. Donohue, aged 32 years. Remains at Greene Brothers', New York City.

DUKEMAN. Ralph E. Dukeman, aged 9, aged 9, beloved son of Mr. and Mrs. Nettie E. Dukeman. Funeral private from chapel of Gentry Bros., O'Connor, Los Angeles Street, Monday, 2 p.m.

DURFY. May 10, 1914, Durfy, aged 72 years, beloved husband of Mrs. Durfy. Funeral notice from parlors of Crane, No. 1750 Highland avenue, Tuesday, 2:30 p.m.

GOODEN. May 8, 1914, Charles S. Gooden, aged 50 years. Funeral from the chapel of Gentry Bros., No. 1237 South Figueroa street, Monday, 12 m. at 2 p.m.

MUELLER. May 7, at Glendale, Mrs. Eugene Mueller, aged 6 years, beloved child of Eugene Mueller and Edith and William Mueller, and Anna Mueller, aged 6 months. Funeral at 2 p.m. Monday, May 11, from the residence of J. H. Sanborn, No. 1000 Glendale avenue, Glendale, under the auspices of the Fraternal Order of Eagles. Interment, Inglewood Park Cemetery.

O'CONNELL. At Norwalk, Cal., May 10, 1914, Miss O'Connell, sister of Mrs. Thomas O'Connell, aged 70 years. Funeral Monday, May 11, at 2 p.m. from the funeral parlors of W. A. Moore, 1127 Figueroa street.

PARKER. At No. 736 Kohler street, Los Angeles, Eugene Parker, aged 6 years, beloved son of Mr. and Mrs. Parker, at 11 a.m. Monday, May 11, 1914. Funeral at 2 p.m. Monday, May 11, from the residence of Mrs. Parker, No. 736 Kohler street. Interment, Evergreen Cemetery.

PERRY. In this city, May 8, 1914, Mrs. Perry, aged 32 years. Remains at the chapel of Gentry Bros. Interment, Little Rock, Ark.

SEYMOUR. In this city, May 8, 1914, Mrs. Seymour, aged 50 years. Remains at the chapel of Gentry Bros. Funeral from church, Denver street, Tuesday, May 12, at 2 p.m. Interment, Evergreen.

WHITING. The funeral of Mr. G. A. Whiting, who was killed at South Pasadena, May 9, will be held under the auspices of Pasadena Lodge No. 355, B. P. O. E., Monday afternoon, May 11, at 2 o'clock from the chapel of Gentry Bros., Pasadena.

WICKENBERG. At No. 322 South Boyle avenue, May 9, 1914, Erick Wickenberg, aged 60 years. Remains at Greene Brothers', New York. Notice of funeral later.

LODGE NOTICES

Hollenbeck Lodge, No. 322, F. & A. M. will confer the third degree on a class of candidates at 7:30 p.m. this evening. CARL ERICKSON, Secretary.

LODGE NOTICE

Palmetto Lodge, No. 322, F. & A. M. Forty-seventh and Central avenue, will confer the first degree on a class of candidates at 7:30 p.m. this evening. CARL ERICKSON, Secretary.

W. H. Such, Funeral Director. Assures courteous treatment and economy from the simplest to the most elaborate. Established thirty-two years. Phone 842 South Figueroa street. Main 1970.

Limousines for Weddings and Funerals. Phone Home 21000. Floral Designs. Broadway & 24th. Main and Alameda. Phone: Main 7100—Home 21000. Largest flower store in Pacific States.

Hacks for Weddings and Parties. Protection Stables, Inc., 437 E. 1st. Victoria.

SLEEPING CARS HOUSE VISI

RECLAMATION DAY IN VALLEY SUCCE

Several Hundred Through Lucerne, Mirage Valleys and Jave River Watershed Addressed to Co

[LOCAL CORRESPONDENCE.]

VICTORVILLE, several thousand here yesterday to tion Day spent over Victor Valley Apple and Mirage to the Mojave where sufficient is expected, be more than 200,000 Hundreds of nated by residents addition to the visitors here from All of the ranches had open house and the Victor Valley merce dined on turkey raised in the areas developed The great ranch of president of the Chamber merce, was one of traction and here were made outlining for reclamation. A was addressed Kettner, who has Congress a bill appro for a water survey Santa Fe sleeping cars fording hotel accommo tors tonight. The be made in the morning least 1500 persons Cajon Pass this afternoon ning.

RANCHERS TO MEET

General Produce Meeting to Be Conducted by Merchants.

[LOCAL CORRESPONDENCE.]

PORTERVILLE, May 9. ville merchants will meet a general produce meeting which is to be conducted for the benefit of ranchers this city their crops and shape. If you are looking for a barwith, here's a genuine opportunity. been held

Hoffman's Millinery
425 So. Broadway.

Bon Ton
High-Grade Cloak-Suits and Millinery at Popular Prices.
347 SOUTH BROADWAY
Phones: Home A4956—Main 1973.

S. Nordlinger & Sons,
DIAMOND MERCHANTS
631-633 South Broadway

"The House of COATS"
Coats and Rubber Goods of Every Description.
GOODYEAR CO.
324 South Broadway.

Sunset Main 2582. Home F1767
What Have You to Sell?
Call us up for best bargains.
ARNOLD FURNITURE CO.,
7th and Los Angeles Sts.
830-32 South Main St.

UPMANN'S BOUQUET
HIGHEST QUALITY HAVANA
10c and 3 For 25c

Self-Repud

GOVERNOR CHA DERELICT

Michigan Authorities for Extraditi

Papers Granted Once for Wanted for Huge Swindles a Puerile Reason When "Prog Brought to Bear, Say Officers.

THAT GOV. JOHNSON violated his oath of office, repudiated himself when certain "Progressive" influences were brought to bear and, after once granting it, deliberately refused, for political reasons, to permit the extradition of Joseph W. Humphrey, an alleged $100,000 swindler, is the serious charge made by Sheriff P. A. Green and District Attorney Clifford A. Bishop of Genesee county, Michigan.

The charges against Humphrey were filed about two years ago. As a reason for refusing the extradition specifically defined by the Constitution of the United States as a Governor's duty (not a matter for his discretion,) Gov. Johnson pleaded "lapse of time," according to Bishop, who ridicules this as a shallow subterfuge unworthy of even a "kid lawyer." The next day after this refusal Gov. Johnson granted extradition papers on a man without influence charged with a felony six years ago.

Humphrey was arrested in Los Angeles on April 7 last, charged with being a fugitive from justice from the state of Michigan. He was arraigned before Justice Summerfield and held in $5000 bonds. He retained the legal services of Leo Youngworth, former United States Marshal and a prominent Republican. Sheriff Green of Flint, Mich., telegraphed Sheriff Hamilton to hold Humphrey, as he was starting on the first train for Los Angeles armed with the necessary requisition papers.

According to Green, Humphrey is charged in the Michigan complaint with obtaining $8500 by false pretenses in a lumber stock deal from Mrs. Helen V. Walker, a widow 75 years of age. Over fifty complaints against Humphrey are said to have been lodged with the officials of various Michigan cities and towns. He is alleged to have obtained nearly $50,000 altogether. For two years the Michigan authorities have been looking for him. He was finally located at Azusa, Cal., through a stock boom advertisement in a newspaper which found its way into the hands of District Attorney Bishop.

EXTRADITION GRANTED ONCE.

Humphrey was arrested on telegraphic advices and Gov. Ferris of Michigan issued requisition papers after a hearing at which Humphrey was represented by three attorneys. Sheriff Green came to California and Gov. Johnson immediately signed the warrant for Humphrey's extradition. Humphrey was released on $3000 bonds. He then secured the legal services of Attorney Kemper B. Campbell, a leading "Progressive" worker, and a fast friend of Gov. Johnson's and one of Mayor Lissner's lieutenants. A writ of habeas corpus was filed and Judge McCormick discharged Humphrey on the ground that the papers were faulty, the adverb "knowingly" having been omitted in the complaint.

Used Upright Pia

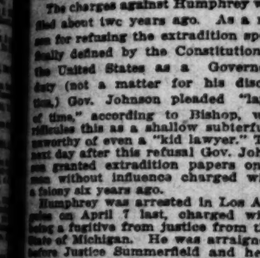

Will Be Sold on the Special Terms of $4, $5 and $6 Per Month.

A Few Used Grands
$375 to $600

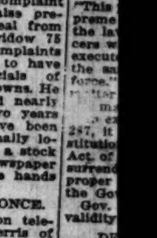

These instruments are in excellent condition. We have overhauled them and put them into first class shape. If you are looking for a bar-

Will Be cial Te Month.

Geo. J. Birke
Phone (Home 60188) 31 YEARS IN THE MUSIC BUSI
446-448 South Broad
Steinway, Weber and Other Pianos and P
Aeolian Pipe Organs for the Home. Headqu

VITAL RECORD.

DEATHS.

With Funeral Announcements.

ALEXANDER. Mrs. Martha A. Alexander, aged 67 years, beloved mother of Mrs. Sadie Wallace. Funeral Tuesday, 1 o'clock p.m., at Presbyterian Church, Fremont, at Riverside.

BARNHART. In this city, May 8, Mary Barnhart, aged 24 years. Funeral from the chapel of Conrad, 1527 South Flower street, Wednesday, 2 p.m.

BLAIR. In this city, May 8, 1914, J. C. Blair. Remains at the chapel of Pierce Bros. Notice of funeral later.

BOLTON. William Paris, at the family residence, No. 1522 Ingraham street, May 9. Funeral services at chapel of Pierce Bros., 1231 South Figueroa street, Tuesday, 2 o'clock. Cremation private.

CHITTENTON. In this city, May 9, 1914, E. J. Chittenton, aged 51 years. Remains at chapel of Conrad & Pierce, 1128 South Figueroa street.

COX. In this city, May 8, 1914, Charles Cox, aged 72 years. Funeral from the chapel of Pierce Bros. Co., No. 1240 South Flower street, Monday, 11, at 11 a.m.

DAVIDSON. In this city, May 8, 1914, Ann Davidson. Funeral at the Los Angeles Cemetery, Sixteenth and Grover streets, Monday, 2 p.m. Pierce Bros., Undertakers.

DOAN. At No. 723 East Twenty-seventh st., May 9, 1914, George D. Doan, aged 61 years. Funeral from the chapel of Pierce Bros. Co., No. 1240 South Flower street, Tuesday, 12, at 10 a.m. Interment, Rosedale.

DONOHUE. In this city, May 7, 1914, Bessie Donohue, aged 22 years. Remains at Pierce Brothers. Interment, New York City.

DUKEMAN. Ralph S. Dukeman of Alhambra, May 9, aged 26. Beloved son of Elmer L. Dukeman and Nettie E. Dukeman. Funeral private from chapel of Conrad & Pierce, 1128 South Figueroa street. O'Connor, Los Angeles, Monday, May 11, 2 p.m.

DURFY. May 10, 1914, Gertrude Durfy, aged 18 years, beloved daughter of Mr. and Mrs. J. Durfy. Funeral services from parlors of Conrad & Crane, No. 1740 Highland avenue, Monday, May 11, 2:30 p.m.

GOODEY. May 8, 1914, Charles B. Goodey. Funeral from the chapel of Pierce Bros. Co., No. 1240 South Flower street, Monday, May 12, at 2 p.m. Interment, Inglewood Park Cemetery.

MUELLER. May 7, at Globe, Ariz., Cecil Leonard, infant child of Edith Mueller and William Mueller and son of Mr. and Mrs. Anna Mueller, aged 20 years. Funeral at 3 p.m., Monday, from the residence of J. H. Kindeman, No. 1409 Pine street, under the auspices of Pacific Lodge No. 329, F. & A. M., the Fraternal Order of Eagles, Knights of Pythias, Inglewood Park Cemetery.

O'CONNELL. At Norwalk, Cal., May 8, 1914, Agnes O'Connell, native of California, aged 58 years. Funeral Monday, May 11, at 9 a.m., from funeral parlors of W. A. Rowan, 850 South Figueroa street.

PARKER. At No. 726 Kohler street, May 9, 1914, Eugene Parker, aged 66 years. Funeral Tuesday, May 12, from chapel of Conrad & Pierce, at 11 a.m. Interment, Evergreen.

PERRY. In this city, May 8, 1914, Ida Perry, aged 58 years. Remains at the chapel of Pierce Bros. Interment, Little Rock, Ark.

SEYMOUR. In this city, May 8, 1914, Jane Seymour, aged 80 years. Remains at the chapel of Pierce Bros. Funeral from church, corner of Denver and Seventh streets, Tuesday, May 12, at 10 a.m. Interment, Evergreen.

WHITING. The funeral of Dr. C. A. Whiting, who died Saturday, May 9, 1914, will be held Monday at 2:30 p.m. at Woman's Christian Temperance Temple, 326 Broadway, between Fifth and Sixth streets, South Pasadena. Services private.

WICKBERG. At No. 828 Bonita Place, May 9, 1914, Erick Wickberg, aged 67 years. Remains at Pierce Brothers, 1231 South Figueroa street. Notice of funeral later.

LODGE NOTICE.

Hollenbeck Lodge, No. 288, F. & A. M. will confer the E. A. degree this evening, commencing at 6:30 o'clock. By order of the W. M. CARL CHONDELLER, Secretary.

LODGE NOTICE.

University Lodge, No. 364, F. & A. M. Forty-seventh and Vermont avenue. Will confer the First Degree this evening, commencing at 7 o'clock. By order of the W. M. CARL CHONDELLER, Secretary.

W. H. Sutch, Funeral Director, assures courteous treatment and economy from the simplest to the largest purse. Established thirty-two years at 840 and 842 South Figueroa street. Phone: Main 42.

Limousines for Weddings and Funerals. Phone: Home 10651.

Floral Designs. Decorations. Rowatt & Smith, Plants and Cut Flowers. Phones: Main 1746—Home 10651. Largest Flower Store on Pacific Coast.

Hacks for Weddings and Parties. Pontchos Stables, Lessee. A2717, Main 90.

Victorville.

SLEEPING CARS HOUSE VISITORS

RECLAMATION DAY IN THE VALLEY SUCCESSFUL

Several Hundred Persons Shown Through Lucerne, Apple and Mirage Valleys and Over the Mojave River Watershed—Many Addressed to Congressmen.

(LOCAL CORRESPONDENCE.)

VICTORVILLE, May 10.—Over several thousand visitors who have been here yesterday to celebrate Reclamation Day spent Sunday touring over Victor Valley through the Lucerne, Apple and Mirage valleys and to the Mojave River, where sufficient water will be found, as is expected, be impounded to irrigate more than 200,000 acres.

Hundreds of machines, many donated by residents of the valley, in addition to the hundreds that the visitors here from other counties brought in. All of the ranches in the valley had open house and the people of the Victor Valley Chamber of Commerce dined on turkey had been raised in the intermittent areas developed without Federal aid.

The great ranch of Arthur F. Ketner, president of the Chamber of Commerce, was one of the centers of attraction and here many addresses were made outlining proposed plans for reclamation. A lengthy message was addressed to Congressman Ketner, who has introduced in Congress a bill appropriating money for a water survey of this section. Santa Fe sleeping cars are now in use affording hotel accommodations to the visitors tonight. This return will not be made in the morning, however, as at least 1500 persons motored over the Cajon Pass this afternoon and evening.

RANCHERS TO BENEFIT.

General Produce Exchange to Be Conducted by Producers and Merchants.

(LOCAL CORRESPONDENCE.)

PORTERVILLE, May 10.—Porterville merchants will unite in forming a general produce exchange, by which is to be conducted in this city for the benefit of ranchers who live in the valley trading point.

This has been the result of the Merchants' Association's efforts to secure for a free market. The exchange will be conducted along co-operative lines, and farm produce of all kinds will be sold to consumers at first hand, thus doing away with the advance over market prices now added by the cost of handling and distribution of the concern.

Another project for which the merchants are being worked out at this time is the establishment of a horse and cattle market here, to be a trading exchange for the stock raisers of the southern and eastern portions of the county. Officials of the association are after a suitable location for such a market.

Ever-advancing Southern Metropolis. Pictorial City Sheet (II.) California and the Coast—8 Pages.

The Los Angeles Times

XXXIIIRD YEAR. MONDAY, MAY 11, 1914.—EDITORIAL SECTION. POPULATION { By the Federal Census (1910)—319,198. By the City Directory (1914)—422,648.

Self-Repudiated.

GOVERNOR CHARGED WITH DERELICTION OF DUTY.

Michigan Authorities Denounce Johnson for Extradition Fiasco.

Papers Granted Once for Removal of Man Much Wanted for Huge Swindles and Later Refused for Puerile Reason When "Progressive" Influence Is Brought to Bear, Say Officers.

GOV. JOHNSON violated his oath of office, repudiated himself when certain "Progressive" influences were brought to bear and, after once granting it, deliberately refused, for political reasons, to permit the extradition of Joseph W. Humphrey, an alleged $100,000 swindler, is the charge made by Sheriff F. A. Green and District Attorney Clifford A. Bishop of Genesee county, Michigan.

The charges against Humphrey were first placed two years ago. As a result of his refusing the extradition specifically defined by the Constitution of the United States as a Governor's duty, not a matter for his discretion, Johnson pleaded "lapse of time" according to Bishop, who characterizes this as a shallow subterfuge unworthy of even a "kid lawyer." The refusal after this refusal Gov. Johnson granted extradition papers on a charge without influence charged with forgery two years ago.

Humphrey was arrested in Los Angeles on April 7 last, charged with obtaining $4000 from justice from the State of Michigan. He was arraigned before Justice Summerfield and held to answer bonds. He retained the legal services of Leo Youngworth, former United States Marshal and a prominent politician. Sheriff Green of Genesee, telegraphed Sheriff Hamilton to hold Humphrey, as he was coming in the first train for Los Angeles, armed with the necessary requisition papers.

According to Green, Humphrey is wanted in the Michigan complaint for obtaining $4500 by false pretenses from a lumber stock deal from one W. Walker, a widow, 75 years of age. Over fifty complaints against Humphrey are said to have been lodged with the officials of various Michigan cities and towns. He is said to have obtained nearly $100,000 altogether. For two years Michigan authorities have been after him. He was finally located in Arizona, Cal., through a stock deal mentioned in a newspaper which found its way into the hands of Deputy Attorney Bishop.

EXTRADITION GRANTED ONCE.

Humphrey was arrested on telegraphic advices and Gov. Ferris of Michigan issued requisition papers for his return. At a hearing at which Humphrey was represented by three attorneys, Gov. Johnson came to California and immediately signed the papers for Humphrey's extradition.

Humphrey was released on $2000 bail. He then secured the legal services of Attorney Kemper B. Campbell, a local "Progressive" worker, and friend of Gov. Johnson's and one of Lieut.-Gov. Eamon's lieutenants. A. J. Hosmer, a lawyer, No. 1400 Pine street, under the auspices of Pacific Lodge No. 329, F. & A. M., the Fraternal Order of Eagles, Knights of Pythias, Inglewood Park Cemetery.

Sheriff Green telegraphed District Attorney Bishop and new papers were rushed to California. The citizens of Flint were so anxious to have Humphrey brought back that a delegation appeared before the Board of Supervisors of Genesee county and asked them to send Bishop here to aid Sheriff Green. The Supervisors thereupon instructed Bishop to hurry to Los Angeles.

Then Attorney Campbell asked for a hearing before Gov. Johnson. After presenting his case Bishop returned to Los Angeles. A week later he received word from Gov. Johnson that he had denied the application "because of the lapse of time." (The alleged crimes took place in 1910-1911-1912.)

The very next day, however, according to the court record, Gov. Johnson received through the mail a requisition from Gov. Colquitt of Texas, for extradition papers in the case of M. R. Jones, a negro, charged with the crime of arson committed in 1908. Gov. Johnson, without a hearing of any kind (Jones could not afford a "Progressive" lawyer) signed the extradition papers and Jones was taken back to stand trial.

NOT DISCRETIONARY.

The United States Constitution in treating the question of extradition says: "A person charged in any State with treason, felony or other crime who shall flee from justice and be found in another State, shall, on demand of executive authority of the State from which he fled, be delivered up to be removed to the State having jurisdiction of the crime."

In speaking of this provision the Supreme Court of California in re Romaine, 23 Cal., page 590, says: "This provision being a part of the supreme law of the land, it is a part of the law of each State, and State officers whose duty it is to adjudicate or execute the laws, are governed by it the same as by every other law in force." In other words it is not a matter of Gubernatorial discretion, it is a matter of duty.

Ex parte Rosenthal, 51 Cal. page 347, it is held that: "Under the Constitution of the United States and the Act of Congress a State is bound to surrender a fugitive for whom a proper requisition has been issued by the Governor of the sister State."

Gov. Johnson did not question the validity of the requisition papers.

DENOUNCES GOVERNOR.

"It's an outrage," declared District Attorney Bishop, before his departure for the East yesterday. "I had heard certain things before I went to Sacramento, but didn't give them serious thought, but now I know of my own knowledge. My county has spent thousands of dollars to get this man Humphrey, and, to tell the truth, I hate to go back home without him. Sheriff Green has been here three weeks and I have been here two on this case.

"The length of time that has

(Continued on Fifth Page.)

The "Fifty-Thousand Dollar Hug."

What a detective's camera saw

On the sand at Redondo Beach. This is the picture which Mrs. David Sallee's lawyer says he will use to show that Miss Edna Fowler alienated the affections of Sallee. The picture purports to be of Sallee and Miss Fowler.

Sandpipers Sob.

SLY SLEUTH SNAPS SOFT SQUEEZE; SPOUSE SUING.

A PHOTOGRAPH of a hug valued, with other things, at $50,000, is one of the unusual exhibits which Attorney Frank McDonald says he is going to introduce in the forthcoming trial of the alienation-of-affections suit in which Mrs. David D. Sallee is the plaintiff, Miss Edna Fowler and her parents, Mr. and Mrs. W. E. Fowler, of No. 800 Berendo street, are the defendants, and Sallee is a sort of interested non-combatant. The photograph represents two young people standing on the beach in a more or less fond embrace. It purports to be of Sallee and Miss Fowler and to show that the former's affection, once possessed by Mrs. Sallee, is now Miss Fowler's.

When Sallee and Miss Fowler went to Redondo Beach on a recent sunny Sunday for a day on the sand they reckoned not with a gentlemanly sleuth with a little black box concealed under his coat. If he took the box out from time to time and snapped away industriously he also did it so quietly that no one noticed. The films, taken by H. S. Fariss, a private detective, are in the possession of Attorney McDonald, representing Mrs. Sallee. He regards this evidence as especially strong.

Their experiences with Fariss at the beach and on other occasions are calculated to weaken Sallee's and Miss Fowler's faith in humanity. The big Fowler motor car, carrying Sallee, Miss Fowler and her mother, had not gone two blocks from the Berendo-street residence on the way to the beach when it was trailed by Fariss and an assistant in another car.

At the beach Fariss made the acquaintance of the members of the Fowler party and was invited to join the group. Fariss made a favorable impression and was regarded as a "good fellow." He joined heartily in the frolic on the sand and partook of lunch and hot coffee.

The producing of a kodak and the taking of many pictures of the scenery and of various members of the outing party as "souvenirs" aroused no suspicion. They regarded Fariss as merely one of those kodak fiends who infest the beaches.

It is only now that they begin to suspect they were nourishing a viper in their bosoms.

Like a Plummet.

JAP AVIATOR PLUNGES EIGHT HUNDRED FEET.

R. TSUBOTA, a young Japanese aviator recently graduated from an aviation school at Domingues field, was probably fatally injured in a fall of 800 feet with his biplane near Newmark yesterday afternoon. Tsubota is at the Crocker-street Hospital with a double fracture of the skull, both arms and a leg broken and internal injuries from which it is scarcely possible that he can recover.

Tsubota recently purchased a Curtiss biplane and had made several flights around Newmark. He went up yesterday afternoon and had been flying for about fifteen minutes when he decided to glide to earth. Instead of coasting at a gradual angle he directed the machine toward the earth at a precipitous angle, with the result that when he was still about 800 feet in the air the biplane turned over and came tumbling down with the Nipponese caught in the wreckage.

The injured aviator was taken to the Crocker-street institution where Surgeons Nelson and Miyata operated upon him. Dr. Miyata said last night that the chances for recovery are very slight.

The biplane was wrecked. The flight was witnessed by a number of Japanese and others who gathered about the hangar in a field near Newmark. The biplane fell near the hangar and Tsubota was unconscious when he was dragged out from the wreckage.

General Orders.

DOCTOR WILL MAKE MILITIA GERM-PROOF.

TO PERFECT plans for quickly rendering the National Guard of California immune against smallpox and typhoid, in case of mobilization, a conference of medical officers living in this vicinity will be held at 8 o'clock tonight in the Armory at Exposition Park.

A call for the meeting was sent out yesterday by Maj. C. W. Decker, commanding officer of Field Hospital No. 1, N.G.C., and senior medical officer in Southern California, following the receipt of a letter from Brig.-Gen. A. L. Mills of the General Staff, chief of the Division of Militia Affairs.

This letter gives specific instructions for guidance of medical officers in connection with the mustering of national guard troops into the regular service, under the terms of the new "volunteer bill," by which militia organizations must be accepted in advance of all others provided they show 75 per cent. of their minimum strength.

Attention is called to the standard of health and physical condition the men must show before being eligible to regular army service, and also to precautions to be taken in relation to typhoid, smallpox and diseases of the tropics.

Instructions are given that national guard medical officers shall take the same precautions that have stamped smallpox and typhoid out of the regular service.

This means, Maj. Decker stated last night, that mobilization, in case the guard is called to action, will not be effected till every man has been vaccinated and immunized.

PUBLISHER DIES.

George Doan, aged 61 years and well known as a printer and publisher, died yesterday at his home, No. 723 East Twenty-seventh street, of heart trouble. He had been ill for a year. Doan was born at Lancaster, O., and came to California thirty-four years ago. For twenty-one years he lived in Los Angeles. He was connected with various publications and with the Holtville Tribune until he was taken ill a year ago. He leaves a widow and six grown children, a sister, Mrs. A. Kline, at Toledo, O., and a brother, Charles Doan, at Logan, O. The funeral will be tomorrow morning at 10 o'clock at Pierce Brothers' chapel and burial, which will be private, is to be at Rosedale.

Wanted?

HARD WORK TO GET INTO JAIL.

Alleged Blackmailer Has to Beg His Way In.

No Welcome for Him on Mat of Hammel Hotel.

"Go and Get Arrested First," Says Jailer, Sternly.

After trying twice to surrender, W. L. A. Robertson, the choir singer and alleged blackmailer, literally begged his way into the County Jail last night.

He surrendered Saturday night, but was refused admission because there was no warrant at the jail for him. He begged to be admitted because he learned there were two new warrants out for him, but whatever welcome is written on the mat at the jail entrance certainly was not meant for him.

Yesterday Robertson returned to the jail and sought admittance. Again he was told that Constable Woodbury has the warrants for him and that, until the constable or some other officer arrested him, he must remain outside.

"You can't come in here," said Capt. Gallagher, chief jailer, sternly.

"But I am told the officers have two more warrants for me and I want to give myself up."

"This is our busy day," said the jailer, "and you mustn't ring our doorbell so much."

Then Robertson consulted his attorney, Chauncey Gardner. His attorney said he would use his influence with the officers at the jail and see if it couldn't be arranged so that Robertson might be locked up.

The attorney assured Capt. Gallagher that there are two warrants for Robertson, who has been held to the Superior Court on a former charge of alleged extortion from Miss Minnie Benner.

Efforts to locate Constable Woodbury yesterday were unavailing, but when Robertson returned to the jail for the third time he had his attorney with him, and was properly introduced. This time he remained.

Anticipation that the warrants would be served on him in the morning caused Robertson's anxiety to partake of the hospitality of the Hammel Hotel. It is said that he will be able to get bail. He was freed last week on $2000 bail, after being bound over by Justice Summerfield to the Superior Court for the alleged extortion of $900 from Miss Benner.

He will be arraigned in Judge Willis's court tomorrow morning on this charge.

The other two charges relate to further alleged blackmailing of Miss Benner. Complaints were issued Saturday and warrants given to Constable Woodbury to serve. When S. C. MacDonald of Venice, an uncle of Robertson, learned that he was wanted, he sent word to the young man to report at the County Jail.

Robertson had been working at Santa Ana with a lumber company. He said last night that he knows nothing of the supposed new charges.

W. L. A. Robertson,

Chorister at Memorial Baptist Church and alleged blackmailer of women. He literally had to beg admission to the County Jail last night.

ANOTHER DEAD UNDER TRAIN.

Well-Dressed, Unidentified Man Killed by Cars on South Main Street.

Another killing by a Pacific Electric train on South Main street occurred early yesterday morning. So far the Coroner has been unable to identify the victim. He is a well-dressed man, about 22 years old, without identification marks on his clothing.

The man was struck by a train at Ninth and Main streets in the early hours of the morning, when traffic is fast and the usual caution of the trainmen is somewhat relaxed.

He was taken to the Receiving Hospital, where his hurts were found to include a fractured skull and internal injuries, from which he died almost immediately. His body is at the Breese Brothers morgue, where it will be held awaiting identification.

Cold Trail.

SWIFT FLIGHT'S SAD RETRACING.

Funeral Train of Self-Slain Millionaire Here.

Over Same Route Covered by His Race for Life.

Widow Principal Heir to the Food Man's Millions.

Twice in the last nine weeks Mrs. Charles W. Post has come to Los Angeles in a luxuriously-equipped private car. Early in March she rushed through the city with her husband, multi-millionaire manufacturer of breakfast foods, in a special train on the way to Rochester, Minn., where he was operated on for appendicitis. Last night she again reached the city—this time with the remains of her husband, who committed suicide at Santa Barbara Saturday.

The funeral car was crowded with flowers, the gifts of neighbors and friends at Santa Barbara, where the dead man owned a palatial winter home. The widow and her servants were the only occupants of the car. No doctors were present, as on the last run, as they could no longer be of assistance.

Before departing from Santa Barbara Mrs. Post received hundreds of messages of condolence from all parts of the country.

The Post funeral car came into the city attached to Southern Pacific passenger train No. 22 at 10:55 o'clock p.m. It will leave over the Santa Fe early this morning. Almost exactly the same route will be followed as before.

The funeral party will be met at Battle Creek, Mich., by C. L. Post, brother of the late cereal manufacturer, and H. C. Hawk, a business associate of Albuquerque, N. M. Funeral services will be held in the Michigan city either next Friday or Saturday.

The aged father and mother and one brother of Post live in Ft. Worth, Tex. Post owned a grocery store there before he moved to Battle Creek. He was 60 years old and had been an invalid for thirty years.

The widow will inherit most of the Post fortune, estimated at $35,000,000 to $50,000,000. She was the manufacturer's second wife, and this was the dead man's expressed wish.

It was by a peculiar irony that the stomach trouble which was the tragedy's indirect cause, started Post's quest for suitable diet and led to the manufacture of breakfast foods which made him one of the wealthiest men of the country.

Welcome.

THRALL DEPARTS; SANITY RETURNS.

"PROGRESSIVISM" IN KANSAS IS SHAKEN OFF.

Republicans Rallying to Standard of Party of Prosperity, Is the Declaration of Pioneer Banker and Politician of the Great Sunflower State.

"Kansas is returning to political sanity," P. T. Bonebrake, pioneer banker and Republican politician of the Sunflower State and cousin of the late Maj. George H. Bonebrake of this city, declared yesterday at the Alhambra. "One by one the big men of the State, who went off after 'Progressivism' are returning to the ranks of the Republican party.

"Senator Bristow is back in the fold. Charles Allen, brilliant orator and journalist, and others of his class have cast off the garments of Roosevelt. William Allen White of Emporia is about the only one of the big ones who has not returned and he is subsiding rapidly. From all indications Kansas will be safely and sanely Republican by the next general State election."

Bonebrake has been visiting Los Angeles regularly for more than a quester of a century. Thirty years ago he and Maj. Bonebrake organized the Los Angeles National Bank, an institution which was merged with the First National Bank about eight years ago.

Bonebrake has lived in Topeka for fifty-one years. When he established a residence in the Kansas capital it had a population of only 600. He was president of the Central National Bank of that city for twenty-five years.

Various political honors have been enjoyed by Bonebrake during his half century of residence in Kansas. He was State Auditor in 1887-1893; County Clerk of Shawnee county for ten years; member of the State Legislature, and chairman of the Republican State Central Committee for four years.

Bonebrake is an old-time friend of J. R. Hankla, manager of the Alhambra and formerly a popular member of the hotel fraternity of the Middle West.

RESCUE MISSION MEETS.

At a meeting of the Union Rescue Mission at the Belvedere Christian Church yesterday, C. S. Mason spoke on the subject: "I Am Not Ashamed of the Gospel of Christ, for It Is Power of God Unto Salvation." Interesting testimonials were given.

Used Uprights Pianos $100 to $250

Will Be Sold on the Special Terms of $4, $5 and $6 Per Month.

A Few Used Grands $375 to $600

Our instruments are in excellent condition. We have overhauled them and put them into first class shape. If you are looking for a bargain, here's a genuine opportunity.

Will Be Sold on the Special Terms of $10 Per Month.

Geo. J. Birkel Co.

31 YEARS IN THE MUSIC BUSINESS

446-448 South Broadway

Phone (Broadway 3)

Steinway, Weber and Other Pianos and Pianola Pianos. Auditorium Pipe Organs for the Home. Headquarters for Victors.

Pertinent Facts pertaining to the "El Glostovo."

Weight 2 lbs. Finish Polished Nickel. Diameter at top, 7¼ inches. Worked from any lamp socket. Guaranteed by the Hotpoint Co. for Five Years. $2.50—that's all.

JEVNE'S

El Glostovo

The One Opportunity in 1914

—to buy an "El Glostovo" Electric Stove at HALF PRICE. This is "Hotpoint Week"—and it is the only week in the year, that for the small sum of $2.50, you can buy an article that will prove, in every way, a veritable treasure in your kitchen. We have a special show of these wonderful conveniences on view in our Broadway store.

All phone orders will be attended to in rotation. We forward "Charge" if you have an account, "C.O.D." if you haven't.

HOME 10651 TWO STORES H. JEVNE CO. BROADWAY 4900 COR. SIXTH & BROADWAY 208-10 SO. SPRING STREET

An American company which has enlarged the world's commercial horizon

A moving force in the safe and swift transaction of the world's commerce has been the financial service of The American Express Company.

We issue the original Travelers Cheques.
Purchase and sell Foreign Exchange.
Issue domestic and foreign Money Orders.
Collect Accounts, Bills, Notes and Drafts.
Issue Negotiable Bills of Lading to all parts of the world.
Issue Circular and Commercial Letters of Credit.
Transfer money by wire and cable.

AMERICAN EXPRESS COMPANY

Battle for Life.

GALLOWS LAST OF MANY FOES.

Veteran of Civil War to Be Tried for Murder.

Sensational Sawtelle Crime Before Court Today.

Circumstantial Chain Links Soldier and Deed.

Capt. Wilson E. Davis, 74 years old, a Civil War veteran, who has been dishonorably discharged from the G.A.R., who admits three killings, and who is suspected of others, will go on trial for his life before Judge Craig this morning, accused of murdering his business partner, W. G. Wheeler, at Sawtelle, on New Year's Day.

The atrocity of the Sawtelle crime, the age of the prisoner and the sensational attempts he made to collect insurance money upon his alleged victim and for the house he is charged with having burned over Wheeler's dead body, together with the singular character of the old gun-fighter, attract to this case more than ordinary interest.

It abounds in unusual features, not the least notable of which is that Capt. Davis will be defended by Public Defender Wood, the first murder case that has been defended by the new public official. Deputy District Attorney Blair will prosecute Davis.

Wheeler's body was found on New Year's morning in the ruins of the little home on Oregon avenue, Sawtelle, where he and Davis had lived and had conducted a photography business. The house burned rapidly, as though it might have been saturated with oil. The body of Wheeler was so badly burned that surgeons had difficulty later in determining that his skull had been fractured. A fortnight after the fire Davis was arrested when he attempted to collect insurance for the death of Wheeler and for the burning of the home. Edwin J. Cook, a nephew of the murdered man, swore to the complaint.

EVIDENCE CIRCUMSTANTIAL.

The case against the veteran is purely circumstantial. Upon these alleged facts the District Attorney bases his contention that Davis is guilty:

That he insured the house and the body of Wheeler a few days before the fire, specifying in the accident insurance that he was to get $7000 in case Wheeler met death by fire.

That he saved all of his own possessions from the house, while the belongings of Wheeler were burned.

That he listed as destroyed many of his own possessions which were found later in a room at the Soldiers' Home rented by him.

That he prepared a fictitious alibi when he came to Los Angeles the night before the murder and registered at a Main-street hotel.

That he was seen going to Sawtelle a few moments before the murder and was seen boarding a street car a few minutes after it.

That he forged notes against the Wheeler estate and back-dated them.

In addition to these contentions Deputy District Attorney Blair will show that Davis killed three men in Utah; that his name was mentioned in connection with an "insurance" deal in Colorado, in which a friend of Davis was slain. It will also be shown that Davis and Wheeler quarreled the night before the tragedy.

Davis is separated from his wife, who lives at Long Beach. A few days before the death of Wheeler she wrote to him asking for money. He sent her a money order. It looked like an order for $15 to her, but when she got to the postoffice she was informed it was for only 15 cents. The order was accompanied with a stiff note from Davis in which he said he did not want any more to do with her.

Later, Mrs. Davis rushed to his defense, and deeded away her interest in a piece of Long Beach property worth $800 as attorney's fees for him.

AMATEUR BARNSTORMING.

School Teachers and Stenographer Come From Chicago Paying Way With Playlets.

Five young women of Chicago—four public school teachers and one stenographer—had the time of their lives on a two-weeks' amateur theatrical tour between the Illinois metropolis and this city. They gave nine entertainments under the direction of the Santa Fe Employees' Entertainment Bureau. Their last appearance was at Barstow Saturday night.

The members of the troupe are registered at the Angelus. The school teachers are Miss Della Norton, Miss Elizabeth Lord, Miss Florence Smibert and Miss Lola Convis. The stenographer is Miss Mary Hardin. The party was chaperoned by Mrs. Bertah de Clarke.

The young women presented three one-act plays. The male parts were taken by Miss Norton and Miss Lord.

"It was our first experience on the road and it has been a grand vacation and lark," Miss Norton said yesterday at the Angelus. "We left home with many forebodings. We expected crying babies, yelping dogs and such things to make us forget our lines. Also we didn't know how the public would take to our male costumes.

"We had no disagreeable experiences, but many pleasant ones. Noisy children didn't break up the show in a single instance. Our audiences gave us the best of attention and we were treated royally all along the route. Once we played to an audience of 700 persons. All of us are amateurs and our road experience was most interesting."

NOTE EXPLAINS SUICIDE.

Laborer Desponds Because of Long Illness; Writes Farewells and Sends Shot Into Brain.

A letter addressed to any one who might read and telling of protracted ill health is the only explanation left by Edwin Jurgensen for his self-inflicted death. He was found early last night in his room at Fourth street and Central avenue, a bullet through his head. He had been dead about twenty-four hours. He was about 40 years old and evidently a laborer.

Among the letters he left was one to a Miss C. Lochr, a nurse at the County Hospital at San Bernardino. He requested that Dr. Savage of that institution be notified of his death and that his uncle, J. Jurgensen, living at No. 20 West Fortieth street, New York City, be informed and asked to attend to the disposition of his body.

Mrs. Helen Montgomery,
President of the Women's American Baptist Foreign Mission Society and one of the world's authorities on that subject, who addressed a large audience at the First Baptist Church yesterday.

Incendiary.

LABOR MEETING CHEERS SLAYER.

SAY VOTES WILL BUY PARDON OF CONVICTED RIOTERS.

Virulent Attorney Agitator at Labor Temple Parades Version of Marysville Strike and Declares Johnson Will Sign Pardons to Get Ballots of the Labor Unionists.

"Convince Gov. Johnson that his re-election depends on the vote of the laboring classes, and that this vote depends on the freeing of Richard Ford and Herman Suhr, and they will be released."

So declared Oscar Lewis, virulent attorney agitator, at the Labor Temple last night. He helped defend the men, who were sentenced for life to prison for complicity in the murders of Dist.-Atty. Ed. Manwell and Deputy Sheriff Reardon during the strike riots at the Durst hop ranch near Marysville.

Lewis laid all the blame for their conviction, not to the legal talent employed, "but to the alleged anti-labor prejudices of the jury and the judge.

A crowd in the Labor Temple auditorium last night cheered every attack on capital, applauded wildly the Porto Rican who actually did the shooting in the Marysville strike and hailed him as a hero, while the other striker killed was applauded as a martyr. Plans to appeal the cases of the convicted men, who were leaders of the strikers, depend apparently on liberal donations by the local unionites and Socialists and a large contribution was asked for paying legal talent, of which Lewis is one of the lights.

Justification of the strikers in Colorado and threats of a Paris Commune or a French revolution in this country were set forth by Fred H. Moore, another labor lawyer, who declared that the time is not far distant when union labor shall be the supreme court of arbitration for the ills that the working man as well as the capitalist may suffer. He lauded the Meyer-Pettibone-Haywood affair at Boise as the inception of the revolutionary spirit, and the succeeding labor trials as gradual preparation for the final great struggle to come, and that in the near future.

A. J. Mooney, secretary of the Building Trades Council, who brought the rift between his organization and the Central Labor Council to a climax, was chairman of the evening and blatantly held forth on what would soon be accomplished in securing the freedom of Ford and Suhr. The coming of Emma Goldman next week was one of the triumphant announcements of the evening and also the appearance of "Curly" Grow, Anton Johannsen and a few others who are going to try to talk Texas labor-ites, accused of murder, into their freedom through long-distance sympathy methods.

PLAN STATES CARNIVAL.

Local Societies Will Participate in Unique Event to Aid Work of Federation.

The Federation of State Societies announces plans for a great Carnival of the States, which will be presented to the public June 8 to 20, inclusive, except Sunday. This carnival will be staged in a large tent in Fiesta Park. Each State in the Union will have space and will be asked to decorate it in a way that is typical of its products, resources and characteristics. Canada, Alaska and Hawaii will also join in the display.

Judge Curtis D. Wilbur, president of the Iowa Association of Southern California, promptly called his Executive Committee and some others together and commenced plans for the Iowa exhibit. Among those present were Judges Fred H. Taft, Frank R. Willis and F. W. Houser, Col. E. S. Ormsby, Col. John J. Steadman, Col. A. B. Shaw, John Beardsley, Harry Hanson, J. A. Rominger of Long Beach, A. L. Hamilton of Pasadena, and C. C. Caves of Pomona. Preliminary plans were made for distinctive and typical display.

A special committee was suggested and Col. Ormsby was elected chairman. Other members named were Col. Shaw, Andrew A. Wilbur, Mrs. Ella Durley, Mrs. Fletcher Howard, Mrs. W. L. Wade and E. C. Bellows. The chairman will select other members.

The carnival will be held to aid the Federation of State Societies in securing adequate quarters for the great work undertaken to aid all of the ninety societies in Southern California.

In Hoc Signo Vinces.

MISSION WORK TAKING WORLD.

Will Christianize Planet in Century, Says Leader.

Tells of Wonderful Results Won in the Orient.

Editor - Missionary Kindles Fires of Enthusiasm.

"All the world will be Christianized within this century," declared one of the greatest missionary authorities, Mrs. Helen Barrett Montgomery, president of the Women's American Baptist Foreign Mission Society, editor of the religious organ, "The Helping Hand," and author of several notable works, who yesterday afternoon spoke to the women of the city at the First Baptist Church at an interdenominational rally.

On her way home to Rochester, N. Y., after a tour that has carried her around the world, Mrs. Montgomery is positive that the present octave of Occidental Christianity will, within a few years, become the full scale of a world's Christianity because of the rapid growth of the church in the Orient. "It has been a marvel to me to view the phenomenal results of missionary work in Japan, China, India, Egypt and other countries of the Orient," she said.

"You know Christianity had its conception in the Orient, and where it has taken many centuries to implant its doctrines into the Occidental mind, it will be but a short time before the Oriental nations will have adopted it, now that their inquisitiveness has been aroused and thousands of believers in Buddha, Confucius and Brahma have forsaken their old philosophies for those of Christ.

"After the Boxer uprising in China, during which time more than a tenth of the Christians were martyred, there were less than 90,000 left, and today, in a little more than ten years, this number has increased to nearly 400,000 communicants, while there is no way of telling the number who have not professed themselves members of any sect, but are at heart Christians."

Mrs Montgomery is perhaps the youngest woman in the world with such a tremendous grasp of the missionary field. She has traveled several hundred thousand miles in her study of foreign missionary conditions. Her lieutenants, numbering thousands, are scattered about the face of the earth.

SOCIETIES TO UNITE.

Up to the present time the work of the Baptist women in the foreign missions field has been divided between two societies, one covering the eastern and the other the western worlds, but under the guidance of Mrs. Montgomery and able lieutenants will, on the first of the month, become a solidified body, ranking with the foremost societies of its kind in America.

"Our American women are realizing the importance of foreign missions and are devoting greater efforts to the spread of doctrines of truth, expending greater sums in sending forth missionaries and are realizing the fruits of their ambition in the phenomenal growth of Christianity where the very word has been unknown until the past half century," she said. Speaking of India she pointed to the increase of population of that country in ten years as merely 2½ per cent. "The increase in converts in the same period amounts to 56 per cent.," she stated.

When she started on the present tour of the world, she accompanied Mrs. Henry W. Peabody of Boston to The Hague meeting of the Edinburgh Continuation Committee, that great organization of Protestant denominations which scientifically maps out and plans church co-operation in spreading the gospel to the heathen. From there she went to Egypt where wonderful progress has been made in the establishment of hospitals, schools and colleges, particularly by the Presbyterians.

She leaves today for Denver, will visit Chicago and at Rochester rejoin her husband, who is president of a great electrical manufacturing concern. In Rochester, she led the fight for reform in school policy and for ten years served on the Board of Education. While doing this, she still found time to lecture extensively in New York, Boston and other large cities on topics relating to missionary study. After writing her first prominent book, "Christus Redemptor," she became one of the acknowledged authorities of America. She followed this with a volume on "Western Women in Eastern Lands," telling of the heroic self-sacrifice that missionaries of the fair sex were making in the Orient. Her most recent work, "Following the Sunrise," is a historical portrait of foreign missionary work since its inception.

At the First Baptist Church yesterday afternoon, she enthralled a large audience, exclusively of women, with her talk on the co-operation they can afford the work of foreign missions. Mrs. C. M. Carter, wife of the pastor, introduced her and presided at the meeting. Mrs. John B. Shaw, wife of the pastor of the Immanuel Presbyterian Church, led in the devotions Mrs. Grace Widney Maybee sang several selections and Mrs. Elizabeth Y. Van Meter, president of the International Summer School on Missions, outlined the work of that body for the approaching season.

HONEYMOON MECCA.

Santa Ana, to Combat Slander, Imports Hotel Man and Chef; Cater to Newlyweds.

Some years ago somebody started the slander that a tourist could not obtain a first-class bath in Santa Ana. Also unkind things were said about the meals served to travelers there. Recently its citizens united in a movement to free the beautiful and prosperous county seat of Orange county from this stigma.

The encouragement given to the work of remodeling and enlarging the Hotel Rossmore made it savor of a municipal enterprise. T. A. Alexander, an experienced hotel man, formerly of Ft. Dodge, Iowa, was induced to take the management. He brought with him, R. C. Inger, a noted chef of the Middle West. Alexander was in the city yesterday at the Hayward.

"Slander has hurt Santa Ana," Alexander said. "I won't discuss whether it was ever true, but I will say that it is possible now for one to bathe and eat there in first-class style. We cater especially to motorists and newly-married couples. You know, Santa Ana is quite a popular place for marriages."

Mr. Gordan Says:

The other day I advised you "Don't Underpay for your Clothes." I might well have added, "and Don't Overpays"

Real Economy doesn't mean Saving a Dollar but Spending a Dollar Wisely.

In a nutshell—Pay Enough but Not Too Much.

Men who come here pay me $40 or $45 for a Personally Tailored suit of American woolens. At that price they are able to choose from my best. And, get better values than in the Imported at an equal price. At $50 to $60 the suiting they have their choice of my most select Foreign Fabrics—England's, Scotland's and Ireland's choicest weaves.

And, whether $40 or $60, they're "Gordan-made."

You'll find Suite 300 just a step from the elevator.

Suite 300
Union Oil Bldg.
Spring at Seventh.

Benhard Gordan
Tailor and Draper
since 1886

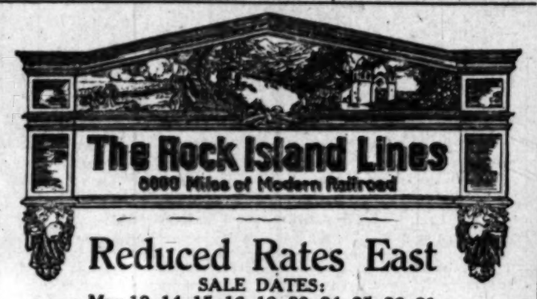

The Rock Island Lines
6000 Miles of Modern Railroad

Reduced Rates East

SALE DATES:
May 12, 14, 15, 16, 19, 20, 24, 25, 26, 31

DESTINATIONS

Chicago	St. Louis
Boston	Omaha
Kansas City	St. Paul
Minneapolis	New York
Dallas	Memphis
Washington	Philadelphia
St. Joseph	Toronto
Duluth	Portland, Me.

Going limit, fifteen days.
Return limit, three months from date of sale.
Liberal stopovers. Choice of routes.
Communicate with the undersigned for detailed information, reservations, etc.

Rock Island Passenger Trains Cover Over 50,000 Miles Every Day
Finest Modern All-Steel Passenger Equipment

J. L. Stanton, D. P. A.
819 South Spring
Los Angeles, California

The Road of Safety — Rock Island — To the Land of Plenty

SEEKS SON; GETS THIEF.

Woman Asks Lad to Become Her Child; Instead He Steals Purse and Disappears.

Freddie Deweese is 14 years old, sophisticated, experienced, and unreliable. He was asked yesterday to become the loyal son of Mrs. G. Tepin, No. 6114 Junction street, and instead he stole her purse.

Technically, it was not her purse at all. It belonged to the congregation of the Seventh Day Adventist Church and represented the collection contributed by the members of the church at the Saturday services, more than $35.

Several weeks ago Mrs. Tepin responded to a yearning for a son and went to the Juvenile Hall to get a boy. Freddie Deweese appealed to her more than all the rest. His eyes were bright and blue. His face was fresh and intelligent. He looked honest and he talked with a certain charm that completely won the childless woman. So she took him to her own home.

Yesterday was mothers' day and she had a long talk with Freddie in the morning. The history of the day she told him, and the sentiment that inspired it, and then she asked him if he would like to become her little son.

Freddie looked her over casually and said, "Sure."

But all the time, she recalled later, he had his eyes on the door to her bedroom.

Later, she went into the kitchen to get him a breakfast of hot biscuit, choice marmalade and some shirred eggs, which with a quantity of butter appealed to the boy immensely. They got along well through the meal and had a longer talk about their future, together.

It was about half an hour later that Mrs. Tepin called the youngster to go with her to some meeting, and she could not find him. And she has not found her collection money. So she hurried to the police yesterday. They are searching for the lad.

See the St. Lawrence On Your Way to Europe

Canadian Pacific "Empresses of the Atlantic" leave from Quebec (Honeymoon Service), affording two days' sail down the romantic St. Lawrence, the historic route followed by Le Salle, Radisson and Maisonneuve. Less than four days open sea.

Everything Canadian Pacific standard—none better. Quick connections from leading American cities take you alongside the ship. Other excellent steamers from Montreal 8 days to Liverpool, Glasgow or Londonderry offered. Ask for Trans-Atlantic booklet No. 877

A. A. Polhamus, Canadian Pac. Ry.
708 S. Spring St., Los Angeles.
Phone F4323 Main 6745

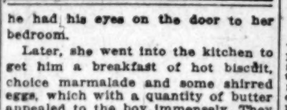

(1327)

Mystery.

STRANGLES AT DINNER; FOUL PLAY SUSPECTED.

SOMETHING of mystery hovers about the death last night of Eric Wickley, about 60 years old, while at dinner in his shack in the rear of No. 923½ South Figueroa street. An investigation has been started by detectives from police headquarters.

A man rushed into the Bresee Brothers undertaking parlors at No 855 South Figueroa street shortly after 9 o'clock and said his brother had died, choking to death while at dinner. He accompanied the undertaking attendants to the place when the body was taken out.

When the body was examined at the mortuary rooms, a one-inch gash on the scalp and a discoloration of the right eye were noted. Bresee Brothers notified the detective bureau, suggesting the possibility of foul play.

When Detectives Dixon, Beaumont and Bowe went to the Figueroa street address, they found the door locked and the house in darkness. There were no signs of the dead man's brother, who had not given his name to the undertakers but had merely said he would be back in the morning to make funeral arrangements.

The first man called to the Figueroa street shack, it was learned upon investigation, was Dr. W. W. Groom, proprietor of a pharmacy at Ninth and Figueroa streets.

Dr. Groom said he had been told a man was choking to death. He found the man already dead when he arrived. Three others were present, one of whom said he was a brother of the deceased.

According to the story they told him, Wickley had been eating a large piece of meat which stuck in his throat and which no amount of coughing could dislodge. The paroxysms strained his heart, they believed. He had fallen off a trunk on which he had been sitting. This they gave as explanation of the cut upon the scalp

When Groom came into the house, however, he said the body was sitting upright in a chair. All three of the men looked nervous and perturbed. He could see no signs of a scuffle.

The identity of the two strangers could not be learned, nor could the whereabouts of the brother who informed the undertaker be ascertained.

The detectives are partially convinced the death was caused by choking. Further investigation in the case will be made today.

The Times Free Information Bureau

ADVERTISING COPY AND SUBSCRIPTIONS RECEIVED. THE TIMES FREE INFORMATION AND RESORT BUREAU is for the convenience and benefit of persons seeking interesting routes of travel, desirable homes and places of recreation and recuperation at the seashore or in the mountains.

Particulars are furnished by competent attendants and by correspondence to the general public regarding rates and attractions of railroad and steamship lines, pleasure and health resorts. Photographs, descriptive circulars and time tables of all routes are kept on hand for inspection and distribution. Times readers can obtain in a few minutes without the delay incident to writing for it, all the information desired for a safe and enjoyable journey or vacation. This service is absolutely free. Tickets also may be obtained at the New Times Building, Broadway at First street.

PERSONS CONTEMPLATING VISITING LOS ANGELES ARE REQUESTED TO HAVE THEIR MAIL ADDRESSED TO THE BUREAU.

Resorts

--get above the fogs--

—this is the pleasantest time of the year at MT. LOWE, above the fogs of the Valley—

—at an altitude of 5,000 feet the atmosphere is bright and crisp, and there is a complete change from the lowlands, with that "Spring fever" feeling—

—YE ALPINE TAVERN furnishes every modern convenience at very moderate prices—rooms or cottages $1—delicious meals a la carte from 25 cents up—reduced rates by the week—

—the excursion fare is only $2.00 every day in the week—this will last only for a limited time—better "go while the going's good"—

—to take advantage of excursion fares buy tickets at stations—conductors don't sell them—

Pacific Electric Railway

New Arlington Hotel
SANTA BARBARA, CALIFORNIA
3 KINDS OF GOLF
NINE HOLE LINKS ON HOPE RANCH.
TWELVE HOLE LINKS ON HOTEL GROUNDS.
INDOOR GOLF INSIDE OF HOTEL.

An absolutely fireproof hotel—All outside rooms, affording plenty of light and air—headquarters for tourists from all parts of the world. Private lavatories in connection with all rooms. Ideal climate the year round. H. P. Dunn, Lessee.

RADIUM SULPHUR SPRINGS—Take Baths in Liquid Sunshine

NATURAL MINERAL WATER. IT SPARKLES AND FOAMS LIKE CHAMPAGNE. Drink the most radio-active natural curative mineral water that makes the blood pure, keeps you young, revivifies, rejuvenates your whole body. NOT like artificial waters. Rheumatism, Colds, Poor Circulation, Sciatica, Diabetes, Stomach, Liver, Kidney, Bladder, Blood, Bright's Disease and Female Troubles. Makes skin velvety; makes hair grow. Get out. Physician in charge. Send for Booklet. Water delivered. Phone Broadway 1316, Main 8204. Lillian, Melrose Avenue cars. Fifth and Broadway, direct to springs. Telephone 52.

GREAT NORTHERN RAILWAY
National Park Route

Go East via San Francisco, Mt. Shasta, Portland, Tacoma, Seattle

OVER 1000 MILES OF MAGNIFICENT SCENERY
SUPERB SERVICE—IT COSTS NO MORE
FOR ONE WAY TICKETS.

J. W. PHALON, T F. & P. Agent, 605 So. Spring St.
Tel. Broadway 1316—Home F1204.

Hotel Virginia

LONG BEACH, CALIFORNIA

Visit Hotel Virginia, Long Beach's most magnificent resort. Spring rates now in force. Large variety of desirable rooms. Write for reservations.

Arrowhead Hot Springs Resort

HAS NO EQUAL.

SANTA CATALINA ISLAND

WILMINGTON TRANSPORTATION CO.'S STEAMER "HERMOSA" will permit passengers makes daily trips. Purchase tickets, secure folders and all information at the SANTA CATALINA ISLAND COMPANY Ticket Office, 104 Pacific Electric Bldg., 6th and Main Sts. Phones: Sunset Main 36; Home 10464.

HOTEL METROPOLE NOW OPEN FOR THE SEASON.

—get above the fogs

YE ALPINE TAVERN ON MT. LOWE. Rooms $1. Meals 25 cents up. No cover charge.

Reservations at Pacific Electric Information Bureau, Sixth and Main. Main 8860.

Los Angeles Hotels and Apartments

RAMPART APARTMENTS
G. E. MORRILL, Manager

West 6th and Rampart Sts., between Westlake and Sunset Parks, in the heart of Boulevard district. The Rampart is a new modern fireproof building of exceptional merit in hardwood. Built-in buffets, marble and tile bathrooms with showers, Murphy disappearing beds, tiling and steam heating systems. Spacious living and dining-rooms and reception halls. Beautifully equipped. Beautiful sun parlors, ball and billiard rooms, roof gardens, etc. Elegantly furnished, surrounded by homelike atmosphere. No extra charge for telephone, gas, electricity or daily cleaning, unexcelled service. Servants' furnished.

THE KENDIS

1716 West 6th St. Apartments of the solid comfort type, with attention given to location, service, roof garden, summer rates, beginning May 15. MRS. A. F. KENDIS, Prop. 60225.

The Marwick

A beautiful new fireproof class of the solid comfort type, with attention given to location, service, roof garden, summer rates, beginning May 15. MRS. A. F. KENDIS, Prop. 60225.

Large, airy outside rooms. Summer rates. Eleventh st. car to Lake st. 837-839 Lake st.

City Restaurants

ON YOUR WAY HOME
TAKE A HOT CHOCOLATE
"AT CHRISTOPHER'S"

THREE NEW RAG STARS | BERNARD SISTERS & FLOSSIE ROSS | BRISSAC 4TH AT SPRING

SOMNAMBULISM SAVES LIFE.

Guardian of Sleep Walker, Roused When Woman Takes Poison, Secures Timely Aid.

It was due to a habit that Nellie Mitchell, a telephone girl, had of walking in her sleep that she is alive today.

Her room-mate, Mrs. H. W. Nichols, who occupies quarters with her at No. 921 South Grand avenue, was aware of the weakness in Miss Mitchell's habits. Every night, at varying hours, Miss Mitchell would rise, prowl through the room, talk perhaps, and then return to bed. Often, before she returned to the covers, Mrs. Nichols would awaken and lead the woman to the bed. In this way, she grew to be a constant guardian of the somnambulist.

Early Sunday morning she heard a rustling sound in the room and realized that Miss Mitchell was astir again. She jumped out of bed and hurried over to the woman, who was standing near a window. She started to lead Miss Mitchell to the bed, when she noticed that the latter was holding a bottle.

"What's the matter?" she asked.

"Bichloride of mercury," responded Miss Mitchell. "I have two tablets and I want to die."

"Two tablets can't kill you," she said. "I'll go to the hospital with you."

Miss Mitchell was then taken in charge by the police.

Miss Mitchell was treated at the hospital for bichloride poisoning and then taken to her home in the police ambulance and as the two were driving along the woman told her friend why she had attempted suicide. She said that she had been suffering from a nervous disorder and that she could not obtain relief. She had decided to take her life. She was then given proper treatment, the physicians stating that the woman's recovery was assured. Dr. Campbell ascribes the act to a temporary fit of somnambulism.

Los Angeles Hotels

Hotel Darl

WEST ADAMS AT GRAND, LOS ANGELES

Highest class family hotel. Table d'hote dinners. Rooms. Breakfast and lunch a la carte. Rates very reasonable.

In the Churches.

WORLD LIT FROM SHRINE OF MARY.

Mothers' Day Theme of Many Sons of Her Faith.

Eloquent Tributes to Love that Never Dies.

Texts of Interest Discussed in City Pulpits.

In recognition of mothers' day yesterday many pastors preached upon that subject, and white carnations, the recognized emblem of honor to mothers, were everywhere seen in the congregations.

Dr. Charles Edward Locke at the First Methodist Episcopal Church preached on the subject "Our Mothers, and What We Owe to Them." His text was "The mother of Jesus was there." John ii-1. He said in part:

"The ideal mother today is a product of the civilization which culminated in and radiated from Bethlehem's cradle. Mothers are partners with God in the creation of human souls and in the development of character. The divinest earth work devolves upon the mothers. So great are the responsibilities, so sacred the powers, that the mother will need to be a godly woman that she may have divine help to assist her to faithfully discharge her trusts.

"The mother is the home-maker—the home-keeper. She makes the first impressions upon the plastic mind of the child. The mother's piety, and integrity, and disposition, and words, and ideals, are all reproduced in her children.

"A mother's love is the divinest earthly love; it is a 'sinless paradise.' It is boundless, self-sacrificing, forgiving, not afraid of defilement, and pa-

A mother's prayers are among the most powerful forces which are going to regenerate society. Those who are deeply influence us by their prayers who most dearly love us.

"Motherhood is the most sacred of all professions. The ministry is sometimes referred to as 'the holy calling,' but mere divine and holy than others is the sacred privilege and duties of motherhood. God has placed heavier responsibilities upon the mothers than upon any others, and as a consequence made it possible for the mothers to reach the highest possibilities of human perfection. Those women who forsake or refuse motherhood, for some supposedly greater field or undertaking, will discover in the end that she has descended to lower and less honorable

The call to woman to leave her home to take up man's duties is an impossible call. The call on man to put on woman his duty, in addition to hers, is an unjust call. And the woman who declines to accept the sacred commission of motherhood for social or ambitious considerations will live to be overwhelmed with irremediable regrets.

The larger freedom which our present civilization has offered to woman has temporarily been abused by some women who imagine that freedom means what they term as emancipation from the happy burdens of the home and of the family and from what they consider the limitations of their sex; but there will be a logical reaction from these passing conditions. The time is coming when a woman will be considered as to her truest character who lives merely to adorn herself like an aborigine and comport herself like a butterfly. Then Christian society will reach its highest ideals when every woman has learned for herself the scepter of her own throne and the diadem of her own womanhood; and shall consider that she has only discharged her patriotic duty to the State, and her higher and holier obligation to her Heavenly Father, when she finds herself the truly-loved wife of a gallant husband and the devoted mother of many happy children.

"The reason why heaven is so dear to many is because there are so many mothers there. I have sometimes thought that God would never open the gates of heaven to any woman who had never borne a child. I want to enter eternity where the mother-heart is, and had to make mankind feel after he made a mother—so nearly reaches divinity as to merit a blissful immortality. God has been reverently said, 'God is everywhere, so He made a mother, and I have often thought that no other person were to be added to the Holy Trinity it would be a perfect mother."

DR. CAMPBELL.

FIRST PRESBYTERIAN.

MESSAGE OF MOTHERS' DAY IS OUT OF LOVE AND TENDER-NESS, SAYS

Campbell, pastor of the First Presbyterian Church, took as his subject, "The Message of Mothers' Day." He said in part:

"There is the sacred name that has a place in every heart whether in the period of infancy, youth, manhood or when the burden of life is felt. Nothing can even take the place of that dear name, for it has in it increased power and grace as the years steal upon us and the cares and duties of life come upon us.

"The Bible throws out before our eyes a galaxy of names that remind us of the importance of noble mothers in the history of the nation and called upon to present his message to the world and vindicate his claims to the people whom he had come to keep and lead into the light of life. It was a mother who set us on the banks of the Nile holding the child in her arms singing to the people of Zion and afterward singing in his mind the thoughts of God and his divine overruling that sent the young man Moses into the world to form and mold the life that made him stand before the wicked Pharaoh and demand the release of the nation of Israel after 400 years.

"Was not Hannah, the mother of Samuel, the mother of Jesus, whose life was given in consecration to God before the child was born that led the young prophet into the house of God and there in his training for the leadership of Israel afterward executed with marvelous power as he led the nation up to the place of a strong kingdom was formed. Was not the sweet-spirited Monica, the mother of St. Augustine, that by the surrender his life to God, drew him from wicked ways, for she prayed with him and led him into the way that God opened to him. Was not Charles Wesley's mother, Susanna, probably bound to the great Methodist denomination known as that by these names have a glory and honor because a mother held them up to the

ree 619 South Spring Street
Bureau
SUBSCRIPTIONS RECEIVED.
RESORT BUREAU is for the accommodation
route of travel, desirable hotels and rest
e in the mountains,
attendants and by correspondence to the
descriptive circulars and transportation
ormation. Those readers can obtain the
writing for it, all the information
This service is absolutely free.
dings, Broadway at First street.
LOS ANGELES ARE PRIVILEGED TO
BUREAU.

rts

ove
gs==

he pleasantest time of the year to
E, above the fogs of the Valley—
titude of 5,000 feet the atmosphere
and crisp, and there is a complete
rom the lowlands, with their
ver" feeling—

PINE TAVERN furnishes every
nvenience at very moderate prices
r cottages $1—delicious meals a
om 25 cents up—reduced rates by

rsion fare is only $2.00 every day
k—this will last only for a limited
better "go while the going's

advantage of excursion fares by
stations—conductors don't sell

ric Railway

A, CALIFORNIA
F GOLF
HOPE RANCH.
N HOTEL GROUNDS.
IDE OF HOTEL.
ms, affording plenty of light and air—
the world. Private lavatories in connection
round. H. P. Dunn, Lessee.

PRINGS—Melrose Ave. and grounds
Los Angeles.
Liquid Sunshine
SPARKLES AND FOAMS LIKE CHAMPAGNE
natural curative mineral water. It
ates your whole body. NOW BATHS
Diabetes, Stomach, Liver, Kidneys, Rheumatism.
Makes skin velvety, stops hair falling.
Water delivered. Special Rates by the
Direct to springs. Telephone Main

via San Francisco, Mt. Shasta
Portland, Tacoma, Seattle.
ES OF MAGNIFICENT SCENERY—
ERVICE—IT COSTS NO MORE
ONE WAY TICKETS.
T. F. & P. Agent, 606 So. Spring St.
adway 1316—Home F1364.

LONG BEACH, CALIFORNIA.
Visit Hotel Virginia, the
land's most magnificent hotel
Spring rates now in effect.
Large variety of diversions free
for reservations.

Springs Resort
UAL.

INA ISLAND
AMER "HERMOSA" with permit to
secure folders and all reliable
PANY Ticket Office, 194 Pacific
26; Home 10664.
EN FOR THE SEASON.

OGS TE ALPINE TAVERN
LOWE. Hotel and cottages.
Rooms $1.
25 cents up. No connection
Sixth and Main. Rose

and Apartments
PARTMENTS
L, Manager
nd Sunset Parks, in the beautiful
ers fireproof building of concrete,
bathroome with shower and
ving and dining-rooms and kitchens
billiard rooms, roof garden, and
e atmosphere. Servants' quarters.
ed service.
West 8th St. Apartments with
rice and garage connection.
mmer rates. Beginning May 1st.
MRS. A. F. KENDIS, Wilshire

ranits
HOCOLATE
CHRISTOPHER'S"
SISTERS
E ROSS
BRISTOL
4TH AND
SPRING

Los Angeles Hotels
Hotel Darby
WEST ADAMS—AT GRAND
LOS ANGELES
nest class family hotel in the
ble d'hote Dinners included in the
ms. Breakfast and lunch a la
e very reasonable.

noticed that the latter was smoking
What's the matter?" she inquired.
Wichloride of mercury!" replied
nded Miss Mitchell. "I have no
p tablets and I want to kill you."
Two tablets can't kill you," said
the hospital," was the weak
n of Mrs. Nichols. She would
police.
iss Mitchell was trundled into the
uliance and on to the hospital,
all the way she refused to
friend why she had attempted
her life. No one knows. After
tment, she returned to her
t.
ribes the act to a temporary

In the Churches.

WORLD LIT FROM SHRINE OF MARY.

Mothers' Day Theme of Many Sons of Her Faith.

Eloquent Tributes to Love that Never Dies.

Sermons of Interest Discussed in City Pulpits.

In recognition of mothers' day yesterday many pastors preached upon the subject, and white carnations, the accepted emblem of honor to mothers, were everywhere seen in the congregations.

Dr. Charles Edward Locke at the Simpson Methodist Episcopal Church preached on the subject "Our Mothers and What We Owe to Them." His text was "The mother of Jesus said unto him." John ii-1. He said in part:

"The kind mother today is a product of the civilization which cultivated it and radiated from Bethlehem. Mothers are partners with God in the creation of human souls and in the development of character. The divinest earth work devolves upon the mothers. So great are the responsibilities, so sacred the duties that the mother will need to pray for a woman that she may have the ability to assist her to faithfully perform her trusts.

"The mother is the home-maker—she makes the first impression upon the plastic mind of the child. The mother's piety, and character, and disposition, and words, and deeds are all reproduced in her children.

"Mother's here is the divinest spot on earth. It is a 'sinless paradise.' Her self-denial, self-sacrificing, forgiving spirit of godliness, and patience, and faithfulness are among the most powerful forces which are operative in regenerate society. Those who are nearest us by their close intimacy influence us the most. We love most dearly love us. Mother is the most sacred of all earthly names. The ministry is sometimes referred to as 'the holy calling,' and it is divine and holy than the sacred privilege and responsibility of motherhood. God has laid upon mothers responsibilities upon the which rest upon any others, and which necessarily make it possible for them to reach to the highest possibilities of human perfection. The man who forsakes or refuses to marry, for some supposedly good end or undertaking, will discover in the end that she has deceived herself and less honorable than the woman who refuses to marry, for woman to leave her sphere and neglect a man's duties is an unwomanly act. The call on man to support a woman his duty, in addition to being a law, is an unjust call. And the woman who declines to accept the responsibilities of motherhood and refuses to make any ambitious considerations must be overwhelmed with irreparable loss.

"The blessed freedom which our civilization has offered to women has often been abused by temporarily base women who imagine that the freedom means what they really mean is emancipation from the happy duties of the home and of the family, and that they consider the mothers of their sex; but there will always be found from these passing fads. The time is coming when a woman will be considered as a monster who lives merely to herself like an aborigine and dresses herself like a butterfly. Then society will reach its highest ideal when every woman shall pride herself the scepter of her home and the diadem of motherhood, and shall consider that she has discharged her patriotic duty to God and her country and her kindred when she finds herself the honored wife of a gallant husband and the devoted mother of noble children.

"Then only will heaven be so near to us because there are so many mothers there. I have sometimes thought that God would never give a person of heaven to any woman who never bore a child. I want to be certain where the mothers are, and I want to make mankind better because I have been a mother—because she reaches divinity as she sees a blissful immortality. Mother recently said, 'God is everywhere, so He made me and I have often thought I would be a perfect mother.'"

DR. CAMPBELL.
FIRST PRESBYTERIAN.
SUBJECT OF MOTHERS' DAY IS
TREATED WITH LOVE AND TENDERNESS.

Dr. Campbell, pastor of the First Presbyterian Church, took as his subject, "The Blessings of Mothers" and said in part:

"Of all the sacred name that is dear to every heart whether in the period of infancy, youth, manhood or when the burden of years is upon us, Mother can even take the place of that dear name, for it is the one of increased power and sweetness as the years steal upon us with their cares and duties of life more and more.

"Memory throws out before our vision a host of names that remind us of the importance of noble women in the history of the nation and of the power to present his cause to the world and vindicate his character before the people whom he would lead into the promised land. It was a mother who watched the ark of the Nile holding her baby in her arms singing to the accompaniment of tears and afterward the child was given in consecration to God and there grew in his mind the thought that led the young man to the throne of God and there prepared him for the leadership of his people. Moses was executed with wisdom and power as he led the children of Israel to the place where the kingdom was formed. Monica, the mother of Augustine, that wonderful woman, who consecrated her life to God, prayed for her son in many ways, for she knew that God would lead him into the way that he should go. God opened to him the doors of John Wesley's names are indelibly connected to the great revival known as Methodism. These names have become greater because a mother held them up to the throne of God even when the way was shadowed by the loss of their father.

"Today many a life is clinging to the cross of Christ because back yonder in the old home there was a Christian mother holding on to that hand and that heart, and toiling amidst heavy burdens, and now the vision of that mother with her earnest care and watching over the life of son and daughter is the good angel of God binding many to the cross where she humbly knelt and prayed, for the children of her love.

"The message of Mothers' Day is one of love and tenderness, bringing to us all 'thoughts that lie too deep for tears.'"

REV. C. C. SELECMAN.
TRINITY METHODIST CHURCH.
FEW MEN HAVE EVER ACHIEVED GREATNESS WITHOUT A GOOD MOTHER.

At Trinity Methodist Church, South, the pastor, Rev. Charles C. Selecman, preached on "The Influence of Motherhood." He said in part:

"Napoleon is reported to have said on one occasion that the urgent need of France was mothers. They are the most imperative need of every land and age. The purpose of Mothers' Day is to recall and honor the memory of mothers who are gone and brighten the lives of those who remain. It is eminently fitting that, upon this occasion, we should give expression to those higher considerations and noble sentiments that always associate themselves with the memory of mothers.

"Someone has said, 'If I could mother the world, I could save it.' Nero's mother was a bloody murderess: she gave to the world a cruel tyrant. Lord Bacon's mother was a cruel-tempered woman and her son a profligate, intellectual aristocrat. John Wesley's mother was a plain, pious, prayerful woman. She had little time for society but much time for her children. Daniel Webster paused in the midst of one of his great efforts to say, 'All that I am and all that I ever hope to be, I owe to my godly mother. May Heaven bless her memory forever.'

"A year ago Gov. Cruce of Oklahoma considered the Mothers' Day occasion important enough to issue a Gubernatorial proclamation setting apart the second Sunday in May as a time when all the people were requested to honor that friend who is ever a friend—mother. Benjamin West said, 'My mother's kiss made me a painter.' Has any man ever achieved greatness who did not have a good mother? Therefore, we wear a white carnation today in honor of mother. Her children shall rise up and called her blessed."

REV. HARRY GAZE.
NEW THOUGHT CHURCH.
PUSHING BACK THE BOUNDARIES OF AGE PERQUISITE OF MODERN MOTHERHOOD.

Rev. Harry Gaze preached at the Los Angeles Church of the New Thought on "The New Motherhood." He said in part:

"All the world kneels at the shrine of motherhood, and all mothers are divine because they are sweet, simple and natural. Mother love is constant, but the mothers of the race are in the process of evolution.

"We have reverenced mothers for their loving sacrifice, but mother love is inherent, and does not depend upon sacrifice. The poets and artists of today picture the boy with his sweet, but gray-haired, wrinkled and bent mother. The twentieth century holds something better for the mothers of the race than declining years and impoverished health.

"Every mother, even when her boys and girls are grown to manhood and womanhood, has the right to youth, beauty, charm and efficiency. The mother has a right to nourish her brain, to feed her soul, and beautify her body.

"We do not reverence the mother because she has hair of snowy white or gray, but simply because she is a mother. Her mother heart is all sufficient for our tenderest reverence. With hair of black or brown or gold, her sovereign sway is still supreme. With face of youthful contour we will love her as of yore.

"Modern life, with its fascinating activities, is rejuvenating the women of today, and the mother is young at 40, 50, 60, and often far beyond. The borders are to be pushed on and on, until motherhood will know no age. Mothers and grown daughters are already chums together, and advanced, but youthful motherhood has already much of realization, as well as prophecy."

DR. TURK.
FIRST CONGREGATIONAL.
NEED OF THE WORLD TODAY NOT FOR NEW ECONOMIC CONDITIONS BUT FOR GOD.

At the First Congregational Church yesterday, Rev. Morris H. Turk, Ph.D., the pastor, spoke on the subject "The Arms of God," and on the text, "The Eternal God is thy dwelling place and underneath are the everlasting arms." Deut. xxxiii:27. He said in part:

"These words were uttered under the most sublime and heroic circumstances. If there is anything which will try a man's soul, it is to spend himself utterly for a great cause and then fail to be permitted to share in the victory for which he fought. There is something majestic in this utterance, coming from one of the great heroes of human history, as he stands face to face with the punishment which almost breaks his heart.

"For God is relentless in His administration of his spiritual universe. He could not be a God of love were He not fundamentally a God of absolute justice.

"And these words which I bring to you as God's message this day have a tremendous significance, because they gave proof that there is no experience in the soul of man dark enough or dreadful enough to drive out his quiet and gentle faith in the goodness and sustaining love of the Most High.

"We have heard insistently and repeatedly concerning the difficulties which are harassing the world of trade today. There are some who seek to put on a superficial smile of a temporary optimism and declare that things are not so bad as they seem perhaps. Yet the very plain fact is that from coast to coast and from gulf to lakes our country is suffering from a serious business depression. This is commonly ascribed to two causes. First, the desire of big business as represented in Wall street to discount the present administration. The other reason is a complex of economic forces which have brought to pass the condition in which we find ourselves today. And neither of these reasons touches the abysmal difficulty.

"We have not yet learned there are no purely economic forces, a work among men and nations. The great difficulty with American business and trade today is that God has not been kept in account in the business life of our nation. The difficulty is that many men of business have overlooked the silent partnership of the most high. What the world of trade in this land and every land needs is a recognition of these spiritual forces which underlie all economic and social forces, and which adhere to the very white throne of God.

"For what this age needs is not so much more of social progress, not a different political machine, not some other conditions of business or trade. What this age needs is God.

"I do not disparage any movement of human uplift which tends to make the bodies of men stronger, better nourished, more competent to do the work of the world. Everything which tends to the elevation of our physical selves is splendid and good so far as it goes. But the supreme thing of a man is that his soul should dwell in the right way and very man was appointed to have the eternal God for his spiritual dwelling place.

"God as a whole has forsaken a multitude of men and women today. Understand me, forsaken not in the sense that He has wilfully left those who have need of Him, but God would be false to truth, false to the eternal facts of the spiritual life, false to Himself and false to man if He allowed His approval to rest upon unlovely living or doing.

"You will never find happiness save in proportion as you find God. You will never find peace save as you come into fellowship with God and His purposes and plans. You will never find success worthy of the name save as you find the success which God has appointed to those who keep faith with Him. There is no satisfaction for you in this world or in any world save as you come into fellowship with the most high. And what a royal, ah, what a royal fellowship it is.

"When sorrow days come, when earthly failure does stare us in the face, when trial and difficulty beset us, and we know hardly which way to turn, nevertheless, oh, nevertheless, there will be in your heart and mine that sweet and gracious assurance that underneath us are the everlasting arms."

DR. WILLETT.
NEW TESTAMENT CHURCH.
MODERN RECLAMATION WORK FINDS ITS SOURCE AND INSPIRATION IN THE BIBLE.

Dr. C. Carey Willett preached in the First New Testament Church yesterday morning from Genesis 1:25, "Replenish the earth and subdue it."

"I am glad to respond," said the speaker, "to the invitation to preach a sermon on reclamation. There surely is no great question of a public sort that so thoroughly harmonizes with the fundamental idea of Christianity as does the question of reclamation." After referring to the great irrigation projects of California and other Western States, the marvelous changes already wrought and the tremendous possibilities of the future, he called attention to the fact that to "replenish the earth and subdue it" is God's first command to man.

"Religion is not all other-worldliness, nor is it all this-worldliness, but it is a combination of both. The impact of that world upon this, of spirit upon matter, and the results therefrom, that is Bible religion. One who has never studied the matter will be surprised to find what a large proportion of the Bible is taken up with the subject of reclamation, even the reclamation of this physical earth. The keynote of the divine purpose in the creation of man, as related to time, is sounded clearly in the text. The brown hills and broad valleys of Canaan, as they would be when reclaimed by the industry of a land-hungry people, was the great objective in the administration of Moses. That was the lure that led the chosen people through the sea and the wilderness. The blessings of the patriarchs, the visions of the seers and the songs of the Hebrew bards all scintillate with the glory of a country, a world, a race reclaimed.

"Perhaps nowhere under the sun can there be found so many natural helps to the understanding of the Bible as in these Western States, especially California. What a well-cultivated ranch is to the surrounding desert so is a church of Christ to the surrounding community. It is a demonstration in moral and social reclamation. Christianity brings its living water to the barren and unfruitful soul and lo, the result is a 'well-watered garden,' bearing much fruit.

"I am afraid that we have too often cultivated a tendency to narrow the scope of the gospel and the mission of the church, and are too apt to ignore or forget the universal adaptability of Christ's message and work. The promised land toward which our pilgrim steps are tending is not a distant heaven beyond the stars, but a purified earth, reclaimed from the curse."

REV. J. M. BARNHART.
UNION-AVENUE M. E. CHURCH.
UNQUESTIONING OBEDIENCE TO GOD IS THE TRUE INDEX OF CHRISTIANITY.

The pastor of Union-avenue Methodist Episcopal Church, Rev. John M. Barnhart, preached yesterday on obedience to God as the evidence of a Christian life. He said:

"By grace are ye saved, through faith; and faith is manifested by the fruits of the life. The sinner is saved by the mercy of God; it is man's faith or willingness to believe that commands mercy.

"It is the gracious, unchangeable purpose of God to forgive the penitent, renew him in righteousness and power to walk uprightly. God cannot be persuaded to have mercy upon the sinner, because mercy is a divine attribute and it is God's property always to have mercy.

"This mercy must be appropriated through faith and obedience, not through feeling. Many people do not become Christians because they think they ought to have an overpowering conviction, or an inner irresistable impulsion that they must do so. Jesus came teaching that men should repent whether they felt like it or not.

"Feeling ought not to be substituted for faith and obedience. Some people make a god out of emotion. They will not do good unless they feel free to do it. Those who worship at the shrine of feeling deceive themselves. The emotion changes as suddenly as the weather. A case of indigestion makes one feel that he does not want to do anything, he does not want to be courteous or kind or patient.

"The news that a man's girl has jilted him will plunge him from the pinnacle of ecstasy into the bottomless pit of despair. To be deceived by a churchmember makes one feel that he wants to give up all church work and all connection with the church.

"When we have faith in God we will love and obey him whether our feelings prompt us to do so or not. Love, and patience, and self-control, and kindness, and sympathy; joy peace, and meekness declare the Christian's faith. When these virtues increase upon your hands you may be sure you are growing in grace, and in favor with God and man."

REV. W. L. Y. DAVIS.
WEST ADAMS M. E. CHURCH.
SOME ANSWERS TO SOME COMMON REASONS FOR NOT GOING TO CHURCH.

These are a few of the twenty-one reasons why some men do not go to church, as handled by Rev. W. L. Y. Davis in the West Adams Methodist Episcopal Church last evening.

"'Cannot get the family up for breakfast; much less for church.'

"I haven't much respect for the big man who sleeps across the church door so that his wife and babies cannot get in.

"The woman who rises in the morning and dresses four or five youngsters for Sabbath-school will not need an extra set of wings when she reaches heaven.

"I know what a man says in a home like that: 'The Sabbath was made for rest.' And how he does believe in the Fourth Commandment along about 9 o'clock in the morning! He needs an explosion; not a rest!

"'My clothing is so shabby; people look at me.'

"I have nothing but contempt for the church member who will jab another out of church on account of his clothes. Such people will feel mighty uncomfortable in asbestos suits before long. Yes, I believe in hell! Shovel in more coal!

"But on the other hand people who will not go to church because they have no clothes to show are in a class with those who go to church to show their clothes. Some folks went to a musical festival the other night, and next morning their clothes came out in the paper. Their clothes!

"'Cannot stand the draught.'

"I wish they could build a church without windows. You never have the windows right for everybody—not even for me!

"There are ones who do not need a janitor in black with a window stick; they need a person in red with a pitchfork to look after the climate!

"'Some way we always have company on Sunday!'

"Maybe God sends the heathen to your home for you to bring to church. And then you flinch! Bring the heathen to church with you!

"'Children too young to leave; have no servant.'

"When Jesus was here they brought the babies to church with them. Oh, certainly some other disciples said it disturbed things. But the mothers kept right on bringing them. It is a good thing to have some baby laughter, and some crying, too, tangled up with a dry sermon. Bring the babies!

"'Lost two little children in ten days; do not think it just.'

"There is little room for us to say what we should do under the same circumstances. Talk is cheap; it is on the bargain counter.

"But one thing is true; death is as unjust out of the church as it in. And the church is about the only place where she will ever receive any comfort. It is the only place where a glow of light shines through the window of the tomb!

"Think of some one staying away from church to get a warm dinner, and Christ died for him!

"Think of a man worrying over his clothes, and Jesus had His clothes torn off Him in dying for us!

"Think of staying away for company that comes in, and the Heavenly Guest is expecting us in the temple!

"Think of staying away from church because of the length of time it takes the preacher to tell of the Man who died for him!"

DR. BROUGHER.
TEMPLE BAPTIST CHURCH.
PRAYER, LIKE WIRELESS, DEMOLISHES DISTANCE AND WILL DRAW RESPONSE FROM GOD.

Speaking on the subject, "Wireless Messages," or "The Psychology and Philosophy of Prayer," at the Temple Baptist Church yesterday, Rev. J. Whitcomb Brougher, D. D., the pastor, said in part:

"One of the modern miracles is wireless telegraphy. On the 19th day of January, 1903, Theodore Roosevelt, then President of the United States, sent a congratulatory message to the English people and King Edward by means of the Marconi system of wireless telegraphy. The English King responded with congratulations to the people of America and their President. This indeed was the beginning of a new era in the scientific world.

"But this wireless wonder is not more mysterious, nor is it any more certain than is the mystery and the certainty of the efficiency of prayer. One is just about as easily explained as the other and there is a profound mystery about both.

"Prayer does not contradict the laws of nature. When God established the uniformity of His laws, He did so in recognition of the fact that prayer was to be a medium by which His children should get power. For God to answer prayer does not require that He should act contrary to His laws, but simply that He should put a higher law into operation that for the time being would make possible a special answer to a special prayer.

"If modern science can make it possible for a man to reach his friends from mid-ocean, or to reach them from the ends of the earth, and do it with the speed of lightning, he will not doubt any longer the possibility of a man or a woman confined to a bed of sickness, hid away in a hospital, or lying in poverty in some basement, but with their souls tuned to the infinite will of God, sending forth a prayer that shall reach the ear of the Eternal, and shall bring back a message of cheer and strength and power.

"The one great essential principle for successful praying is the proper articulation of our lives with the spirit and purpose of God. There are times when we must work as well as pray in order to have our prayers answered.

"If a human life is going to draw power and harmony and beauty, and sweetness and goodness, and strength, through prayer, from Almighty God, it must be in tune with the Infinite. Whenever a life is in such affinity with the Eternal Heart, then the cry of a penitent soul will have instantly the response of forgiveness from the loving heart of God.

"Behind every wireless instrument that sends a message is a personality that thinks and wills. Behind every answer is a personality that thinks and wills. So a Christian who prays does not pray to a principle nor to a harmonious machine that clicks off the response, but as his prayer goes from a throbbing, longing personality, it also goes to a loving Personality, our Father God, who answers according to His infinite wisdom and love.

"God knows best. Time and distance do not affect His work. His will and wisdom will finally triumph, and he who prays in submission to His will shall find his prayer answered."

(Continued on Eighth Page.)

REV. B. H. WILSON.
HIGHLAND PARK CHURCH.
"OUR FATHER WHICH ART IN HEAVEN" AT ONCE AN APPEAL AND A PROMISE.

At the Highland Park Methodist Church yesterday the pastor, Rev. Byron H. Wilson, preached the first of a series of eight sermons on the Lord's Prayer. His subject was "Our Father, Which Art in Heaven." He said in part:

"We have here combined infinite knowledge and profound simplicity. This prayer may be committed to memory in ten minutes, but it may require a lifetime to learn it by heart. Like a child standing in the open door looking to the eastward; he sees the darkness as it disappears and catches sight of the first beams of light as they shoot their way across earth and sky and kiss all nature into gladness and good cheer; the sunbeams play upon his rosy cheeks, they are his, all his, and he is full of light and joy, but can the child tell the infinite power that holds the earth in its orbit? So we pray 'Our Father,' and He is ours, all ours, and He fills our souls with light and joy. As children, we stand in the open door looking to Him for some new revelation of Himself. It is reverence here that brings us into the great audience chamber of the King of Kings. Here is a picture of the King of earth and heaven calling His favorite sons into His audience chamber and giving into their hand a weapon that will destroy every known foe, but not a weapon of war and carnage, but of peace, love and simple trust. These words at the very threshold of prayer, 'Our Father,' teach us to compose our hearts before Him, to check the idle roving of our thoughts and to remember Him as the One altogether worthy.

"'Which Art'—We have here positive declaration. 'He that cometh to God must believe that He is.' We must realize that our lives are continually spent in His sight. This gives us a vision of His omnipresence, of His majesty and dominion, of His power and might, and of His infinite purity and holiness. Our reverence is consuming, and were this all it would be almost terrifying, but it is not all, for we have the tender thought of Fatherhood. 'Behold what manner of love the Father has manifested to us that we should be called children of God.' We find the deep meaning of this Fatherhood in the

Superb Routes of Travel

UNION PACIFIC

3 Days—Chicago—St. Louis
2 Days — Denver — Omaha
H. O. WILSON, Gen. Agt., 120 West Sixth St.

EXCURSION RATES EAST
WRITE OR CALL FOR DATES, ETC.
C. A. THURSTON, G. A., C. & N. W. RY.
605 SOUTH SPRING STREET, L. A.

Steamships

THE SAN FRANCISCO AND PORTLAND BIG 3 BEAR ROSE CITY S. S. COMPANY

S.S. Bear, Wednesday, May 13
FOR
SAN FRANCISCO, ASTORIA
PORTLAND
WITHOUT CHANGE
First Class $8.35 SAN FRANCISCO Including Berth and Meals First Class $7.35
Passenger License 847 871 349
Sailings—
May 18, 23, 28.
June 2, 7, 12, 17, 22, 27.; July 2, 7, 12, 17, 22, 27.
C. G. KRUEGER, Dist. Pass. Agt., 317 S. Spring St. Phones: Home A3751—Main 1994.

$7.35 San Francisco $5.35
BERTH AND MEALS INCLUDED
S. S. QUEEN Sails Tonight at 11 p. m.
License 297.
SAILINGS EVERY SUNDAY AND THURSDAY FOR SAN FRANCISCO AND SEATTLE.
EVERY SUNDAY, WEDNESDAY AND SATURDAY FOR SAN DIEGO.
PACIFIC COAST STEAMSHIP CO.
Main 47 624 So. Spring St. A3333

Reduced fare to
HONOLULU $65.00
Outside room—first class. (Round trip $110.)
Sailings from San Francisco May 26, June 9 and 23.
Splendid (10,000-ton) steamers Sierra, Sonoma and Ventura of "Sydney Short Line."
A. M. Culver, Agt., 334 South Spring Street.

Hamburg-American
Paris—London—Hamburg
WORLD'S LARGEST SHIPS
"Imperator" — "Vaterland"
Imperator ..May 16, 10 a.m. | Pres. Lincoln, May 21
†Amerika ....May 23
Vaterland ....May 30
†Ritz-Carlton a la Carte Restaurant.
Gibraltar, Naples and Genoa
S. S. HAMBURG ..... May 19, 3 P. M.
S. S. MOLTKE ..... June 2, 2 P. M.
S. S. HAMBURG ..... June 30, 3 P. M.
S. S. MOLTKE ..... July 15, 3 P. M.
HAMBURG-AMERICAN LINE
200 Stockton St., San Francisco, Cal.; or German-American S.S. Agency, 7th and Spring Sts.; Hugh B. Rice Co., with Security Trust & Savings Bank, 5th and Spring Sts.; Thos. Cook & Son, 605 S. Spring St.; D. F. Robertson, Mgr. Steamship Agency, California Savings Bank, Spring and 4th Sts.; D. W. Ferguson, 604 South Spring St.; and all R.R. offices and S.S. offices in Los Angeles.

HAMBURG AMERICAN
Largest S.S.Co. in the WORLD
442 Ships 1,417,710 TONS
HAPAG
TRAVEL BY World's Largest Steamships
"IMPERATOR"
MAY 16, 10 A.M. and regularly thereafter.
"VATERLAND"
MAY 26, 10 A.M. and regularly thereafter.
PARIS, LONDON HAMBURG AND
*†Pennsylvania, May 14, 2 p.m.
Imperator....May 16, 10 a.m.
Pres. Lincoln..May 21, 9 a.m.
Amerika.....May 23, 10 a.m.
†IG. Waldersee, June 4, 2 p.m.
*Second Cabin only. †Will call at Boulogne.
MEDITERRANEAN
Gibraltar, Naples and Genoa.
S. S. Hamburg..May 19, 3 p.m.
S. S. Moltke....June 2, 3 p.m.
S. S. Hamburg..June 30, 3 p.m.
S. S. Moltke....July 15, 3 p.m.
TWO CRUISES IN 1915
Around the World
Through the
PANAMA CANAL
From San Francisco by Cruising Steamers
"Cincinnati," Feb. 3
AND
"Cleveland," Feb. 22
135 Days Each Cruise
$900 and up, including all necessary expenses.
In order to secure choice location, rooms should be booked now. Write for booklet.
Hamburg-American Line
200 Stockton St., San Francisco, Cal.; or German-American S.S. Agency, 7th and Spring Sts.; Hugh B. Rice Co., with Security Trust & Savings Bank, 5th and Spring Sts.; Thos. Cook & Son, 605 S. Spring St.; D. F. Robertson, Mgr. Steamship Agency, California Savings Bank, Spring and 4th Sts.; D. W. Ferguson, 604 South Spring St.; and all R.R. offices and S.S. offices in Los Angeles.

ANCHOR LINE
Royal Mail Twin-Screw Steamships
"Cameronia," "California,"
"Caledonia" and "Columbia"
Sailing from New York every Saturday
Glasgow Via Moville Londonderry
For Book of Tours, Rates, etc., apply to HENDERSON BROTHERS, Gen'l Agents, 21 State St., New York, or
A. H. ABBOTT, G. A., 578 Market St., San Francisco, or any local agent in Los Angeles.

Portland
Via San Francisco, Steamer sails ..... Tuesday
San Francisco
Via Santa Barbara, Steamer sails ..... Friday
San Diego
Steamer Sails ..... Monday
North Pacific Steamship Co.
604 SO. SPRING ST. Main 5115 Home 15761

"A·B·A" Cheques

Safest simplest "travel money"

American Bankers Association

They are issued in $10, $20, $50 and $100, each cheque engraved with its exact value in pounds, shillings and pence; francs, marks, rubles and other foreign money. They are used exactly like currency in payment of hotel bills, railway and steamship fares, and for purchases in the principal shops. They are safe as unsigned personal checks, because they require your counter-signature (which identifies you) to make them good. 50,000 Banks throughout the world will cash them.

Get "A.B.A." Cheques at any of the following Banks in your vicinity:

LOS ANGELES, CAL.

Bank of Italy
California Savings Bank
Citizens' Trust and Savings Bank
Commercial National Bank
First National Bank
German-American Trust and Savings Bank
Hellman Commercial Trust and Savings Bank
Home Savings Bank, (American Branch.)
International Savings and Exchange Bank
Los Angeles Hibernian Savings Bank
Los Angeles Trust and Savings Bank (and branches)
Merchants' National Bank
National Bank of California
Security National Bank
Security Trust and Savings Bank (and branch)
Torrance Marshall and Company
Traders' Bank of Los Angeles
United States National Bank
William R. Staats Company

Alhambra, Cal., First National Bank.
Anaheim, Cal., Anaheim National Bank.
Azusa, Cal., First National Bank.
Claremont, Cal., First National Bank.
Corona, Cal., First National Bank.
Covina, Cal., Covina National Bank.
" " First National Bank.
Cucamonga, Cal., First National Bank.
Glendale, Cal., Bank of Glendale.
Glendora, Cal., First National Bank, Glendora Bank.
Highland, Cal., First Bank of Highland.
Hollywood, Cal., First National Bank.
Huntington Beach, Cal., First National Bank.
Long Beach, Cal., Exchange National Bank.
Long Beach, Cal., Farmers' & Merchants' Bank.
" " First National Bank.
Monrovia, Cal., American National Bank.
" " First National Bank.
Nordhoff, Cal., Ojai State Bank.
Ocean Park, Cal., First National Bank.
" " Merchants' Commercial & Savings Bank.
Ocean Park, Cal., Ocean Park Bank at Santa Monica.
Ontario, Cal., First National Bank.
Orange, Cal., First National Bank.
" " The National Bank.
Oxnard, Cal., First National Bank.
" " Bank of A. Levy, Inc.
Pasadena, Cal., Crown City National Bank.
" " First National Bank.
" " National Bank of Commerce.
Pasadena, Cal., Pasadena National Bank.
" " Security National Bank.
" " Union National Bank.
Perris, Cal., Bank of Perris.
Placentia, Cal., Placentia National Bank.
Pomona, Cal., First National Bank.
" " Savings Bank & Trust Co.
Pomona, Cal., First National Bank.
Redlands, Cal., Citizens' National Bank.
" " First National Bank.
" " Redlands National Bank.
Redondo Beach, Cal., Farmers' & Merchants' National Bank.
Riverside, Cal., First National Bank.
" " Citizen's National Bank.
Riverside, Cal., National Bank.
San Bernardino, Cal., California State Bank.
San Bernardino, Cal., Farmers' Exchange National Bank.
San Bernardino, Cal., San Bernardino National Bank.
San Dimas, Cal., First National Bank.
San Pedro, Cal., Bank of San Pedro.
" " First National Bank.
Santa Ana, Cal., Orange County Savings & Trust Co.
Santa Barbara, Cal., Central Bank.
" " First National Bank.
" " Santa Barbara County National Bank.
Santa Barbara, Cal., The Commercial Bank.
Santa Monica, Cal., Bank of Santa Monica.
Santa Monica, Cal., Merchants' National Bank.
Santa Monica, Cal., Ocean Park Bank.
Santa Paula, Cal., First National Bank.
Upland, Cal., First National Bank.
Whittier, Cal., Whittier National Bank.
" " Whittier Savings Bank.
Wilmington, Cal., First National Bank.

Be sure that you get "A.B.A." Cheques

$8.35 TO SAN FRANCISCO IN 18 HOURS

on the YALE and HARVARD
651—Passenger License—625
For San Francisco Every Sunday, Tuesday, Thursday, Friday
For San Diego Every Thursday and Saturday
Round Trip Fare, $4.00
Daylight Trip Both Ways.
Special Steamer Train Service between Los Angeles and San Pedro on sailing dates from Salt Lake Station, First and Myers Streets.
Connects at San Francisco for Portland, Alaska and Puget Sound Ports
Reservation—Tickets—Etc.
Pacific Navigation Co.
611 S. Spring St.
Phones, Dirs. 250—F. 2067

$2.35 SAN DIEGO IN 5 HOURS TO

EUROPE, HONOLULU, JAPAN, AUSTRALIA, AROUND THE WORLD
We are agents for the Pacific Mail, Toyo Kisen Kaisha, North German Lloyd, Hamburg American and other lines.
D. P. ROBERTSON, Manager Steamship Dept., California Savings Bank, Spring and Fourth Streets, Los Angeles.

PUBLISHERS:
THE TIMES-MIRROR COMPANY
OFFICERS:
H. G. OTIS, President and General Manager.
HARRY CHANDLER, Asst. Gen. Mgr. and Treas.
HARRY E. ANDREWS, Managing Editor.
F. X. PFAFFINGER, Assistant Treasurer.
MARIAN OTIS-CHANDLER, Vice-Pres., Secretary.

Los Angeles Times

EVERY MORNING IN THE YEAR.
Daily, Sunday, Illustrated Weekly and Semi-Monthly Magazine. Daily Founded Dec. 4, 1881—33d Year.
Member, Class A, of the Associated Press. Leased-wire mileage covered: Day, 22,000; Night, 28,000; words transmitted, 50,000.
OFFICE:
New Times Building, First and Broadway
LOS ANGELES (Loce Ahng-hayl-ees)
Entered at the Postoffice as mail matter of Class II.

CATCH-AS-CATCH-CAN.

This is the time of year when a man finds himself on the street at night with a straw hat and an overcoat. The man in the moon smiles and passes on.

ENGLAND AND POETS.

The May number of a magazine of verse called Poetry, printed at Chicago and edited by Harriet Monroe, has a contribution from the impossible Ezra Pound in which he claims that W. B. Yates is the best poet in England. Possibly he thinks that being born in India makes Kipling a Hindoo.

LOOK TO THE HARVEST.

A new play at the Majestic is an argument in favor of a man sowing his wild oats before he marries. That has been the practice of man since Adam. The only fault with it is that the fellow who does the sowing wants some good woman to reap the harvest.

THE SACRIFICE.

The Commissioner-General of Immigration for the United States seems never to have heard a certain sensible axiom about a bird in hand. Mr. Caminetti has yielded to the bad advice of his friends and now agrees to run for Governor of California on the Democratic ticket. As long as he has a good job we don't see why he doesn't let Mike Tarpey do the running and regretting.

ROWELL VS. HENEY.

The break between Rowell and Heney has been patched on the surface. Little Chester still entertains hopes of getting the nomination against the circus fire-eater. There is no question that Rowell would make a fine Senator if he was only as wise as he pretends to be. And Heney, well, Heney would be a fine Senator if the duties of office required nothing more than talking about himself.

ROCKEFELLER TO BLAME.

The striking coal miners hold John D. Rockefeller responsible for all the blood that has been shed in the strike. All that was asked of him was that he should allow the strikers to fix their own wages and hours of employment, dictate who should be employed, and generally run his business for him. His refusal of this reasonable request resulted in the industrial dispute, as a consequence of which men were slain and women and children burned to death.

PURELY PERSONAL.

A Wilson critic calls him the great absolutist and says that our government is now personally conducted. Some of us may become a little curious as to where we are being conducted. This same writer says the President has long admired the English system of Cabinet government, with its rigid party responsibility. We do not mind how close he sticks to his own party, for none of the rest of us could possibly want a hand in the way he chooses to run things. The Democrats are heartily welcome to the full discredit of the administration. We trust, however, that the President's admiration for English forms will not lead him to make Great Britain a complete and unconditional present of the Panama Canal.

THEY DID WELL.

A writer in one of the current magazines deplores the fact that the immigrants now landing at Ellis Island have not one-third as much money as those who came here from Germany in the eighties. It must be remembered that the cost of transportation was higher thirty years ago and that a man who could save enough money to bring his family over here from the Fatherland would naturally be the type of person who would not come at all unless he had a good start. American enterprise was then in its lusty youth, and the German with his thrift and his cash was soon in on the ground floor. Perhaps everybody should be at the top, but everybody isn't, and, while there is always room at the top, there is also room from the bottom all the way up. The fellow who gets here with only a little money may not travel so far or so fast as the man with a better start, but if he wants to work he is welcome, and the country will find a place for him.

THE SEA POWER IN HISTORY.

In all of the great wars, ancient and modern, of which history makes mention the maritime strength of the victor has been a great and often a determining factor. The control which Rome had of the water forced Hannibal to make a long, perilous march through Gaul, in which more than half of his veteran troops wasted away. This enabled Scipio the elder to pass his legions by water between Hannibal's base in Spain and Italy, unwearied and unmolested, while Hannibal was compelled to use the land route. Thus the Carthaginian armies were separated by Italy and the Roman generals combined their forces and destroyed one of Hannibal's armies.

The battle of the Nile in 1798, in which the English ships overwhelmingly defeated the French, destroyed the communications between France and the Egyptian army of Napoleon. This victory was achieved largely because the lee ships of a fleet at anchor could not come to the help of the weather one, for steam as a motive power was not then in use. Nelson's victory at Trafalgar was practically decisive of the contest at that date between France and England.

It looks as if the navies of the air were destined to supersede those of the sea.

CONGRESS FRIGHTENED.

Indications at Washington tend to establish the belief that the Democrats are growing weary of making war on business. Whereas, but a few months ago the President delivered a message directing the passage of stringent anti-trust legislation, and almost immediately a number of bills were framed and collected under the unofficial title of "The Four Brothers," advices from the Capitol now indicate that all anti-trust legislation will be sidetracked for the next two years.

If so, it will be an admission by the Democratic administration that it was wrong in undertaking to establish burdensome government control over so many forms of private business. And it will be an admission forced from the administration by the impoverished railroads, by the factories that have closed down, the businesses that have failed, and the thousands upon tens of thousands of men and women that have been thrown out of work by the attack on business.

The Democrats have been forced to retreat from their militant campaign. And if the legislation which President Wilson practically ordered is abandoned it will be an acknowledgement that such "reactionary" papers as The Times, for instance, knew whereof they spoke in calling for a cessation of hostilities against the business men of the nation. As a matter of fact, the evidence was so conclusive that government reprehension and interference had injured and was injuring the prosperity of the country that to have linked the effect and the cause did not indicate any particular acumen—but not to have seen it was indicative of perversity or blindness.

PUBLIC OWNERSHIP IN EUROPE.

Public as opposed to private ownership of general utilities has proved so inefficient and unsatisfactory in Europe that no American community with the facts properly presented will be anxious to follow the European precedent.

In France under government ownership of public railroads the public is helpless; it has to take whatever service the officials choose to give it, to pay whatever charges they choose to make; there is no competition and no court of appeal. In spite of its slowness, its inconvenience—commonly trains on short runs are two or three hours late—its high fares and freight rates, the French railway system as run by the government results in a tremendous deficit every year, to be paid out of the pockets of the citizens.

In England, where the government owns and operates the telephones, the difference between American and British efficiency is even more marked. No American would for a moment put up with the treatment meted out to the British telephone subscriber. The wonder is that under such wrappings of red tape the London business man gets along as well as he does. He kicks, sure! But a government is impervious to kicks. Not only is time wasted in making connections, but the service generally is slipshod and haphazard to an extent no American subscriber would tolerate and no American company would attempt to impose.

After the one privately-owned company in England was taken over by the government, practically confiscated, the consensus of opinion among business men in London is that the service grew decidedly worse. Facts speak for themselves. For every thousand Europeans there is one telephone, for every thousand Americans fifteen. So much for the progress made in the development of a modern necessity under private interest on the one hand and government indifference on the other.

Moreover, like the French railways, the British telephones are run at an annual loss to the government, whereas every American telephone company pays good dividends to its stockholders in addition to supplying its patrons with a satisfactory service. One-third of the cost of running the government-owned telegraphs in Great Britain has to come out of the public exchequer, which means that those who don't use the telegraph in England have to help pay the expenses of those who do. This arrangement goes "taxation without representation" one worse; it fines a citizen for not patronizing a government monopoly.

Probably among the leading nations one government will run an enterprise about as economically as another. Even allowing that our American government would be more business-like and progressive than the French or British, it will still be a long way behind the efficiency standard set by our privately-owned utility corporations. So far Washington has not shown itself to be less incumbered by red tape than London or Paris.

Moreover, we can be sure of one thing: Wherever a national government service is costly and cumbersome, that of a State or a city will be decidedly more so. Every man to his own job is a good rule, particularly in this age of specialized industries. Phones and railways and power plants are not the special professions of municipalities, but of trained engineers.

BUREAUS TO MAKE LAWS.

The great bane of government in this country has been the appalling amount of legislation; much of it pestiferous, much ineffective, a great amount of it contradictory, and some of it proving in application radically different from the intentions of the legislators. During the past four years over 50,000 new laws have been introduced in the State Legislatures and in Congress. The Legislatures in session in forty-one States in the winter of 1912-13 enacted 17,134 laws; in the following winter the remaining seven States added 6293 more statutes to the list, making a grand total of 23,427 new laws added in the biennial period to the vast quantity already in existence. Congress also shows an alarming productivity. The total number of bills and joint resolutions introduced grew from 20,893 in the Fifty-sixth Congress, of which 1948 became laws, to the astounding total of 44,363 in the Sixty-first Congress, to which must be added 1504 resolutions. Of that number 882 bills became laws.

So it has come about that the exigencies of legislation have made such demands upon those delegated for the work that a system of co-operation has been developed which includes forty-six organizations scattered all over the United States for the purpose of rendering "first aid to the legislators." The names of these organizations vary, but their purposes are identical, and may be described as bureaus for "legislative reference work."

This work may be further defined as one that undertakes to provide information concerning any law in the State or municipality where the bureau is located, and to show how it does or does not conflict with the laws or constitution of any other State or city in which it seems desirable to create a similar law. California is one of the nine States that have established bureaus of this nature; Illinois, Indiana, Maryland, Nebraska, Ohio, Pennsylvania, Vermont and Wisconsin being the others. Twenty-one State libraries or State universities have undertaken the legislative reference work, and eight cities maintain a municipal reference department. There are also many other universities that carry on volunteer municipal reference work.

It is the belief of those giving the work serious attention that the effect of the co-operating bureaus will be to reduce the quantity and improve the quality of the laws.

Practically all other nations employ statutory experts to aid in the formulating of laws; especially those nations that have popular lawmaking bodies. England is extremely particular about the wording of the laws, and the meaning of any new measure is as fully determined as is legally possible before its passage. Something of the reverse is often true in many States of this country.

The co-operation of the men who have familiarized themselves with the legislative reference work tends to overcome the deficiencies of the legislators, which has been defined by Senator Root as arising "from the fact that the drafting of statutes demands exceptional capacity for clear, definite statement, and many very strong and useful legislators have not that capacity."

WHAT IS A "LABOR" DISPUTE?

Undeterred by the sentence of imprisonment that is hanging over them, Gompers and Mitchell are busy with Congressional committees and with the Socialist Secretary Wilson, endeavoring to procure the insertion in the "trust-busting" law of a clause prohibiting the issuance of injunctions in cases involving labor disputes.

It is a "labor dispute" when the employer disputes the right of his employees to dictate whom he shall employ and the terms of the employment. Where a body of men encircle the place of business of an employer and shout "keep away" in the ears of all of his customers, and the employer objects to this damaging interference with his business, that is a "labor dispute." Where union laborers visit the houses of non-union laborers and insult their wives and promise to beat the husbands if they shall accept the jobs which union laborers have vacated by a strike—that is a "labor dispute."

Gompers and his coadjutors propose that Congress shall practically legalize boycotting, picketing and assaults. They propose to take the postal service out of the hands of the Postmaster-General and turn it over to Gompers. They propose class legislation that will enable the American Federation of Labor to dominate the commerce, the industries and the politics of the nation.

Against the purposes of the Gompers band all patriotic Americans who love freedom and justice and cherish the ideals of their country should combine. The cockney anarchist is the enemy rather than the friend of the workers whom he misadvises and misleads. The pity of it is that he should be parleyed with and patted on the back by men who ought to know better than to encourage the grafter.

Sitting Up and Taking Notice!

Sentenced to Philadelphia.

[Boston Advertiser:] Sentenced to Philadelphia for life, Annie Miller was led to the Pennsylvania ferry at Camden, N. J., and placed, sad and forlorn, upon a ferry-boat under escort of two big policemen.

The woman, wrinkled and gray, had been found wandering the streets in a dazed condition and in peril of freezing.

The policeman who sent her to the jail charged that she was intoxicated, and at the hearing before Recorder Stackhouse she admitted that she had had "a few drinks with friends," but that she would like to have another chance.

"I'll give you the chance," said the recorder, not unkindly. "I'll sentence you to remain in Philadelphia for the rest of your life; and the Lord have mercy on you."

The Tenderfoot at Poker.

[Lippincott's:] A Chicago man tells of a poker game played in a Wyoming town, in a saloon where the barkeeper, with the assistance of three crooks, puts one across now and then on a tenderfoot.

One night such a specimen appeared, and, after a few drinks, was induced to "sit in" for a while, at a dollar limit.

Matters progressed in the usual way for a bit; then an astonishing series of nods and winks began to pass about. The bartender had signalled that the tenderfoot held four kings on the draw. Then the betting began.

Presently a waiter brought sandwiches and whisky, in order to distract the tenderfoot. While the latter was disposing of his drink the man next to him slipped a sixth card into his hand, thus nullifying it.

The unconscious tenderfoot took up a huge sandwich, bit off a large mouthful, and began to bet again. He was, of course, raised all around. He bet on, and ate on, quite calmly. A big sum lay on the table.

Then, very suddenly, the bartender resumed his signalling. He was excited. It was plain that things were going wrong. The crooks, anxious, called the tenderfoot.

The latter finished the last bite of his sandwich, took a big drink of whisky, and laid down his original five cards. Then, in silence, he gathered up his winnings, and took his leave.

After his departure there was the deuce to pay. "What," demanded the crooks of the bartender—"what did he do with that sixth card?"

"Didn't you see?" howled the bartender, dancing with rage. "He ate it with his sandwich!"

SOME MEXICAN WORDS.

[San Francisco Star:] Impelled by a worthy desire to rescue from indignities a much injured friendly tongue, the Star offers the following first aids to pronunciation of familiar Mexican-Spanish names, now being ruthlessly slaughtered by Americans:

"Villa," in Castilian Spanish Veeiyah, but in Mexico Vee-yah. "Huerta," Werta—not Hoo-erta; "h" in Spanish is always silent; "u" has the sound of English "w."

"Tampico," Tam-pee-ko, not Tamp-ee-ko. Usual rule in Spanish is to place the accent on the penultimate, or next to last syllable.

"Hermosillo," Er-mo-see-yo.

"Saltillo," Saul-tee-yo.

"Laredo," Lah-raydo.

"Chihuahua," Chee-wa-wa.

"Jimenez," He-ma-nes.

"Juarez," Hwah-res; "j" in Spanish as English "h."

These tips should be of value in "Mexican war" discussions. Paste 'em in your hat; and talk with hat in hand.

The Kissed Students of Harvard.

[Philadelphia Record:] Sixteen Harvard college sophomores who eat at one of the Memorial Hall tables took a "kissing census," with the following results:

Ten claimed they never kissed any girl except sister or cousin.

Five admit having kissed outside the family.

One refuses to answer.

All these youths are prominent in other college activities.

THE BYSTANDER.

WALT MASON IN THE TIMES.

I stand by my window alone, and look at the people go by, pursuing the shimmering bone, which is so elusive and shy. Pursuing the beckoning plunk, and no one can make them believe that roubles and kopecks are junk, vain baubles got up to deceive. Their faces are haggard and sad, from weariness often they reel, pursuing the succulent scad, pursuing the wandering wheel. And many are there in the throng who have all the money they need, and still they go racking along, inspired by the demon of greed. "To put some more bucks in the chest," they sigh, as they toil, "would be grand;" the beauty and blessing of rest is something they don't understand. We struggle and strain all our years, and wear out our bodies and brains, and when we are stretched on our biers, what profit we then by our pains? The lawyers come down with a whoop, and rake in our bundle of scrip, and plaster a lien on the coop before our poor orphans can yip. I stand at my window again, and see the poor folks as they trail, pursuing the yammering yen, pursuing the conquering kale; and sorrow is filling my breast, regret that the people won't know the infinite blessing of rest, that solace for heartache and woe.

IN PASSING BY.

BY EUGENE BROWN.

THE STAR OF HOPE.

When twilight falls and paths seem dim and drear;
When glories tarnish and our garlands fade;
When Doubt and Danger ride abroad with Fear,
I shall pass on, serene and unafraid.

The somber mantle of impending night,
Shall not appal me as the way I grope;
God in His window sets a friendly light—
'Tis the white star of Hope.

Tho' seas be torn and tossed before the blast,
And every spar is bending to the gale,
A quiet anchorage awaits at last,
Where I may furl the rent and straining sail.

My Pilot shall not falter at the wheel:
With warring winds He will impassive cope,
'Till breaking clouds the harbor light reveal—
Lo! the white star of Hope.

In Student Days.

Prof. Seymour Seitz, of the Southern Abnormal School instances some quaint definitions made by pupils as evidenced in recent examination blanks. Here are a few samples:

A barbarian is a man who shaves himself.

Maeterlinck is a kind of sausage like mother used to make.

Sappho was a young woman who discovered how to make soap from Greece.

Magna Charta is good for indigestion and stomach trouble.

The Pilgrim's Progress was made difficult because of his bunions.

An alien is a male or female who drinks ale.

The Monroe doctrine was foundered by old Dr. Monroe and consisted in chewing the cud.

Man and His Skypiece.

Mere man has had his fling at giddy woman's roof garden—and paid for it, but it must be admitted that since the day Tancred went to war with a ninety-pound soup kettle on his shoulders man's dome-shield has never been so bizarre and varied as it is today. A full generation ago there were just about three styles in masculine headgear. They were commonly known as the plug, the derby, and the slouch, and each in its pattern was as fixed and steadfast as Mt. Wilson. When a man left a restaurant he was liable to pick up any one of a dozen or more lids that exactly resembled his own.

But how different now!

We stood at the corner of Fifth and Spring streets for two hours yesterday afternoon, and in that time reviewed no less than 4000 skypieces on the streaming procession of manhood, but in the whole measly mass there were no two exactly alike. We confronted three dames with helmets that were counterparts, but in the men's class there was unending variety—and most of them homely and unbecoming. They were not wholly as crazy in shape as the feminine offerings, but for varied detail in small things they furnished perpetual change. If two chanced to be exactly alike in shape and contour, one would have a plaid ribbon and the other a plain black band that would make a sharp distinction.

In color they ranged from deepest mourning to vivid blue, with all the shades of green, brown, gray, red, ochre and tan between. Some were heavily upholstered in plush or velour and some were of eggshell Panama. Every now and then some person otherwise sedate and respectable would flit by having a bit of more or less gaudy feather in his hat band. If men are suffered to run wild and unguardianed another year we expect to see them in Gainsborough lids with willow plumes. In all this star-spangled, ribbon-bedecked, kaleidoscopic variety we noted just one silk hat. This was an English topper of the 1913 yield and would hold about four quarts if presented as a measure at the brewery.

The fashions for feminine crowns are popularly presumed to be designed by groups of innocent and frivolous lunatics in the leading bughouses of the land, but many of the creations for masculine wear look as if they were cut out with an ax by the wild man of Borneo. Even the helmet of Navarre or the bonnet of Henry VIII would be passed up as fresh oddities of fashion if seen in the daily parade on Broadway.

LUKE McLUKE SAYS:

[Cincinnati Enquirer:] After a man has bucked the game long enough he learns to go to the dictionary when he wants to find sympathy.

No matter how scarce other things grow, you will notice that there are always enough dogs in the world.

Maybe it is a good thing that we can't look into the future. If we could there would be a heap more old maids and old bachelors in the world.

Little Dan Cupid has to shoulder a lot of blame that isn't coming to him. It isn't love that makes men kill women and women kill men. It is an onery streak composed of half passion and half jealousy.

Too many self-made men used up nearly all their material in building cupolas that are too large for their hats.

With some men the currency question is whether it is cheaper to pay alimony or grocery bills.

The reason why the women call them sewing bees is because they gather to buzz and sting the females who do not happen to be present.

The average married man may love his home. But he can usually wear out six dozen pairs of street shoes while he is breaking in one pair of house slippers.

We can forgive the man who inhales his soup, but the man who licks it off his moustache always gets our goat.

Don't wonder if she is a half hour later than usual getting ready when you call to take her to the theater, young fellow. Them there new spit curls have got to stay put if it takes all night.

Every man who has to work outdoors wants a desk job. And every man with a desk job wishes he could get back to nature.

The fad for cooking in paper bags has disappeared, but lots of married couples are still eating out of paper bags.

A farmer's idea of a dude is a man who wants two forks when he eats a meal.

A girl of 17 goes around bragging that she is an old maid. But it is different when she is 27.

There are not many divorces in the households in which the wife is willing to bring up the children and the husband is willing to bring up the coal.

Speculation Becoming Limited.

[Chicago News:] Jones: Cheer up! There's a silver lining in every cloud.

Broker: Yes, but the time has gone by when one could mortgage a cloud, capitalize the water, grab the lining and stand from under!

Pen Points: By the S...

Gen. Villa is jumping toward the ... erals.

Wonder who has the "nerve" ... Ulster?

What a posturing artiste Caruso ... make in a circus performance!

So glad that the Hon. Nelson ... nessy escaped with that speech.

When Huerta quits Charley ... take the matter under consideration.

All hail to the American ... first in print, and the first of the ...

What has become of the ... boy who used to wear his hair ...

Ambassador Page's landlord ... the rent. The Ambassador ought ... his thanks.

When the A, B and C powers ... Mexican imbroglio they might ... over to Ireland.

Congress has authorized the ... two more dreadnoughts. In ... in pace paratus.

The United States must take a ... in the cross-country running ... ico enters Gen. Maas.

Felix Berol, the man who had ... 30,000 facts, is dead. There was ... that he could not master!

President Wilson speaks of ... "our sister republic." Isn't it a ... rough way to treat a sister?

The dancing season has ... beaches and it looks like a ... mer for mother in the kitchen.

With the large increase in the ... bit supply there is no reason ... ures on veal should not drop a bit.

Why not leave the solution of ... can enigma to the Old Settlers' ... Pitching Club down at Long ...

It remains to be seen ... Huerta will be able to hold ... Mexico with the use of a ...

Phya Prabhakararonaga is the ... the new Siamese Minister to ... States. Beyond that he appears ... right.

Isn't it possible to secure ... some court enjoining those new ... ers from airing their opinions ... and things?

The "war board" that made ... Dutchman's around the corner ... settle the Mexican question ... glass, please."

Something should be done to ... impressionable men from a ... spection of those cobweb ... go trooping past.

Nelson O'Shaughnessy ought ... hit on the lecture platform. ... "Presidents I Have Drunk With" ... a compelling thing.

Secretary Redfield says the ... living is being reduced all over ... A man who puts over such a ... that ought to be in the newspapers.

That breach of promise ... ruso indicates that he must be ... ing a summer season of opera. ... Enrico can swear as ... sing.

There are a lot of ... worked up over the Mexican ... they have forgotten to make ... their neighbors' wash when ... on the line to dry.

The "New Freedom" policy ... ippines is working out. ... plan of giving the offices to ... there are already three ... accounts of officials.

A highbrow claims that ... balanced thought comes only ... is neatly combed. What is ... the bald-headed man. ... no concise thoughts?

It is a good thing that the ... Commerce Commission was ... decide whether the Atlantic ... should land at Vera Cruz. ... boy would not live to hear ...

B. F. Keith, the late ... left his wife a half-million ... additional $100,000 if she ... again. It is the usual rule to ... in that case. The act of Mr. ... good departure.

If the New York style of ... gloves at a wedding ... Los Angeles father will be ... due thanks. There is no ... sight than to see a man ... trying to squeeze them ... gloves about two sizes ...

THE KEY OF ...

If your spine is growing ... And your nerve is ... And you've weakly ... "all in," Just think about the ... "Consider how they ... They toil not and ... Yet Solomon the ... guys Were ne'er so ... tin.

So just cease your ... Give to God the ... Simply trusting while ... your might. And your troubles ... And with nerves no ... You will calmly ... coming right. For Faith's the Key of ... untold, And turns to ... night.

CHARLES ...

XXXIIND YEAR.
Theatres—Amusements
MOROSCO'S BURBANK ...
"STOP ...
THE BIGGEST LAUGH SHOW OF THE YEAR
Not a vacant seat ... since the first per... biggest knock-out i... history of Los Ange... ple turned away fro... box office since th... formance of New ... laugh producer.
REGULAR BURBANK PRICES: Nights 25c, ...
MOROSCO THEATER— ... THIRD AND FARE... BEGINS TONIG... TEN PERFOR...
The Gaiety Theater Comp...
William Rock and ...
WITH SEVENTY SINGING AND DANCING ... HOLDING, OSCAR RAGLAND, KITTY DOON... WHITE, FRED SANTLEY, BESSIE FRANKLIN ... CHORUS OF SIXTY IN THEIR LATEST MUSIC ...
"The E...
OPENING TONIGHT—EXTRA ADDED FEAT... IN THEIR SIDE-SPLITTING, RIP-ROARING TRA...
REGULAR MOROSCO PRICES: Nights and Satur... Matinees Thursday and Sunday 25c, 50c and 75c.
HAMBURGER'S MAJESTIC T... TONIGHT!!! ALL ...
C. O. BAUMAN Presents the New Com...
"MR. ALADD...
By Thomas H. Ince and W. ...
PRICES: Nights $1.50, $1.00, 75c and 50c. M... BEST SEATS ONE DO...
BROADWAY, Between 6th and ...
AMERICA'S FINEST ... THEATER
Orpheu...
THE ... STAND...
BEGINNING MATINEE T...
Wonderful Bill---Five Gre...
DAVID BISPHAM ... The Noted Baritone. ... THEO...
WARD G. LEWIS at Piano. ... "THE ...
ALICE EIS and BERT ...
"Le Rouge et Noir" (Red and Black.) Th...
HILDA THOMAS and ...
"The Substitute."
KARTELLI ... Supported By a Wire. ... H. M. ...
Last Week Here of ...
JOHN and EMMA RAY ... "On the Rio Grande." ... M... MA... Bryant ...
Symphony Orchestra Concerts 2 an...
HEARST-SELIG WORLD'S NEWS ...
Every Night at 8, 10-25-50-75c; Boxes $1. Matinee at 2 ... Saturday and Sunday Matinees, Nig...
AUDITORIUM— ... 5th ...
12 M. to 11 P. M. 6 DAYS A WEEK
Clune ...
Thea...
SEE THIS WEEK | SIX TIMES DAILY | SIX TIMES CAPACITY
VITAGRAPH'S $100,000 PRODUCTION IN F...
"A MILLION BID" ... DIRECT F... SPECIAL ADDED FEATURE IN THEATER... COL. ROOSEVELT ... IN ... AM...
Prices: Nights, 10c, 20c, 30c; Mats., 10c, 20c. Next ...
ALLY'S BROADWAY THEATER
A GREAT DOUBLE BILL THIS WE...
MALCOM WILLIAMS | HO...
MOTION PICTURES
THE ...
MUSIC BY THE WORLD'S GREAT... EST THEATER PIPE ORGAN AN... TALLY'S SUPERB ORCHESTRA...
RUTE ...
THE HUMOR AND ... LIFE SHOWN IN T... MOTION PICTURES.
SHOWS DAILY—PRICES 10 AND 20 CENTS.

The Los Angeles Times

XXXIIIrd YEAR. MONDAY MORNING, MAY 11, 1914. 4 PAGES. PART III.

UPS AND DOWNS AMONG COASTERS LAST WEEK.

Climbing.

"KID" EHMKE WINS AGAIN.

Chalks Up His Fourth Consecutive Win.

Holds Portland to One Run in Afternoon.

Morning Game Is Also Taken by Angels.

BY HARRY A. WILLIAMS.

Howard Ehmke! That's all—or principally so.

This strange, mystifying youth, one foot still in the cradle, and malted milk oozing from every pore, gagged and throttled the Beavers, 4 to 1, registered his fourth consecutive win, and qualified on the basis of percentage as the league's leading pitcher, regardless of age, experience, place, power and previous antecedents and connections.

It was in the p.m. game that Ehmke's unsullied record went more unsullying, after the Angels had rushed up from the rear and nosed out Portland, 4 to 5, in a ten-inning contest at Venice.

SOME HERO.

After one hour and forty-eight minutes of hero worship, something like 7000 dignified citizens rose up on their hind legs and pronounced the Glendale boy as about the sweetest little thing to make its debut as a pitcher since Walter Johnson ceased acting as the chauffeur of a span of mules in the Olinda oil district.

In order to achieve this victory, which gave Los Angeles a stranglehold on the series, it was necessary for Ehmke to walk roughshod over the mangled body of the seasoned and capable Higginbotham.

But one of the Los Angeles runs were earned, it is true, but Higg can't well complain, he being his own worst enemy in a fielding way, with two expensive errors.

Per contra, Ehm's support was fully up to requirements—sensational during every lap of the race. The infielders covered the diamond like the linoleum does the kitchen floor, while Ellis, Maggert and Wolter continually charged from fence to bleachers and back again, pocketing gigantic thrusts with ease and eclat. Walter Boles put in most of the afternoon climbing up the wire netting, hand over hand, picking fouls off the front of the grand stand.

Portland scored its run in the second, the only questionable spot in Ehmke's performance. Los Angeles tied the score in the fourth. Then in the sixth Dillon's men simply pulled away and left the Beavers standing in one spot. Two runs in this inning, and another in the eighth, removed all doubt as to which team won.

BEAVERS SCORE.

With one down in the second, Lober projected a triple out between Maggert and Ellis. He scored on Bancroft's fly to Maggert, sliding in an eyelash ahead of Abstein's throw, Bill pulling down the ball and making a short relay in an effort to hasten matters. Fisher doubled along the left-field line. Higginbotham was retired by Johnson.

Higginbotham opened the fifth with a clean shot over second. Doane popped to Abstein. Derrick drove a low hard fly to left with great gusto. Ellis making an unearthly catch on the line. Rogers flied to Maggert. Great fielding by Maggert and Sawyer featured the sixth, and a steller catch by Boles gave a thrill to the seventh.

Ellis Barnum-and-Baileyed his way into the affections of the congregation again in the eighth, pulling in Doane's fly with two fingers after doing a "Howard Drew" half way across the place. Derrick almost tore a leg off Johnson for an infield hit. Rodgers flied to Maggert. Ryan rammed a clean hit to left, putting Derrick on second. With things in this ticklish condition, Wolter made it a point to squeeze Kores's fly.

WITH THE ANGELS.

Having disposed of Portland, we will now drop back to the fourth where Los Angeles tied the score. Wolter proved a successful, watchful waiter and walker. Page pushed him along with a sacrifice. Maggert took the strikeout treatment. Abstein, who

(Continued on Third Page.)

BEAVERS MEET ANGELS TODAY.

Los Angeles and Portland will play the last game of the series at Washington Park this afternoon. The game will start at 2:15, instead of 2:30, so as to make sure of finishing it in time for the Angels to grab a train for Sacramento.

STANDINGS AND RESULTS.

PACIFIC COAST LEAGUE.

Club—	Won.	Lost.	P.c.
Venice	22	16	.579
Sacramento	20	17	.541
San Francisco	21	18	.538
Los Angeles	18	19	.486
Oakland	16	21	.432
Portland	13	19	.406

Yesterday's Results.

Los Angeles 6, Portland 5, ten innings; (a.m.)
Los Angeles 4, Portland 1; (p.m.)
Oakland 4, Venice 2; (a.m.)
Oakland 7, Venice 6; (p.m.)
Sacramento 11, San Francisco 10, twelve innings; (a.m.)
Sacramento 3, San Francisco 2; (p.m.)

Series Results.

Los Angeles won four out of six from Portland.
Oakland won four out of seven from Venice.
Sacramento won six out of seven from San Francisco.

AMERICAN LEAGUE.

Club—	Won.	Lost.	P.c.
Detroit	16	7	.696
Philadelphia	9	7	.563
New York	9	8	.529
St. Louis	11	10	.524
Washington	9	9	.500
Boston	8	9	.471
Chicago	10	13	.435
Cleveland	8	14	.364

Yesterday's Results.

Chicago 1, Detroit 0.
Cleveland 4, St. Louis 0.

NATIONAL LEAGUE.

Club—	Won.	Lost.	P.c.
Pittsburgh	15	4	.789
Brooklyn	9	5	.643
Philadelphia	8	6	.571
New York	8	6	.571
Cincinnati	10	11	.476
St. Louis	9	14	.391
Chicago	8	13	.381
Boston	3	11	.214

Yesterday's Results.

Chicago 4, Pittsburgh 1.
St. Louis 3, Cincinnati 1.

FEDERAL LEAGUE.

Club—	Won.	Lost.	P.c.
Baltimore	11	5	.688
St. Louis	13	9	.591
Indianapolis	10	8	.556
Chicago	11	10	.524
Brooklyn	7	7	.500
Buffalo	7	10	.412
Kansas City	9	15	.375
Pittsburgh	6	12	.333

Yesterday's Results.

St. Louis 5, Chicago 4.
Indianapolis 9, Kansas City 6.

STANDING OF THE PITCHERS.

Name—	G.	W.	D.	P.c.
Ehmke, D. A.	6	4	0	1.000
Ryan, L. A.	6	3	0	1.000
Decanniere, V.	2	1	0	1.000
Martinoni, P.	3	2	0	1.000
Hughes, S. F.	2	1	0	1.000
White, V.	10	6	2	.750
Fecharty, V.	8	3	1	.750
Slagle, S.	8	3	1	.750
Pernoll, S. F.	11	8	3	.727
Klepfer, V.	9	5	2	.714
Pruiett, O.	7	5	2	.714
Stroud, S.	8	5	2	.714
Barrenkamp, O.	6	2	1	.667
Klawitter, S.	11	7	4	.636
Perritt, L. A.	11	5	3	.625
Stanbridge, S. F.	7	3	2	.600
Hitt, V.	8	4	4	.500
Krause, P.	9	4	4	.500
Leifield, S. F.	9	4	4	.500
Christian, O.	6	2	2	.500
Tozer, S. F.	8	3	3	.500
Geyer, O.	8	2	2	.500
Gregory, S.	8	2	2	.500
Killilay, O.	5	2	2	.500
Higginbotham, P.	10	4	5	.444
Fanning, S. F.	10	3	4	.429
Prough, O.	8	3	4	.429
Powell, V.	7	2	3	.400
T. Hughes, L. A.	5	2	3	.400
Chech, L. A.	10	3	6	.333
Musser, L. A.	3	1	2	.333
Malarkey, O.	7	2	4	.333
Arellanes, S.	8	2	5	.286
Brown, P.	7	1	3	.250
Henley, V.	4	1	3	.250
Kremer, S.	7	1	3	.250
West, P.	8	2	6	.250
Crabb, L. A.-O.	7	0	2	.000
Ramey, O.	3	0	2	.000
Harkness, V.	4	0	1	.000
Love, L. A.	4	0	0	.000
Smith, V.	3	0	0	.000
Arlett, S. F.	6	0	1	.000
Kilroy, S.	2	0	0	.000
Hansen P.	3	0	1	.000
Frambach, P.	1	0	0	.000

Race Swat.

WOLVES CLIMB 12 POINTS IN THE BATTING AVERAGES

BY CLYDE A. BRUCKMAN.

THE FAST-TRAVELING Sacramento club picked up twelve points in the league batting averages during the past week while four of the teams continued to skid downward. Venice pulled one point higher, but lost the series at that.

Four of the Sacramento regulars are batting .312 or better, but Oakland claims the best hitting regulars with six men hitting above .314. Going some for one team.

"Rowdy" Elliott still leads the league batters, but he can hardly be classed as a regular now after missing seven games. Tobin, the Frisco dynamiter, came back in the game and boosted his average to .376 giving him the palm for the regulars.

Roxy Middleton was the big sensation of the week in batting circles. The little Oakland outfielder showed just how and why he led the Western League last year with an average of .370. Last Monday Roxy possessed a mark of .295, while the records to date give him .345. Some climb for one week and he had to hit .520 in seven games to attain this mark. Some hitting for a little fellow.

The figures:

VENICE.

Players—	G.	A.B.	R.	H.	S.B.	S.H.	2b.	3b.	H.R.	T.B.	Av.
Harkness	4	8	1	2	0	0	0	0	0	2	.250
Elliott	36	76	13	27	0	0	0	0	0	27	.355
Barton	36	141	19	39	0	0	0	0	0	39	.277
Mohler	36	146	19	39	0	0	0	0	0	39	.267
Kane	36	141	19	39	0	0	0	0	0	39	.277
Lord	36	141	20	41	12	0	0	0	0	41	.291
Carlisle	36	136	20	40	0	0	0	0	0	40	.294
Hewell	36	136	20	40	0	0	0	0	0	40	.294
Desmonier	31	101	13	27	0	0	0	0	0	27	.267
Rice	36	93	17	25	0	0	0	0	0	25	.269
White, W.	5	9	1	2	0	0	0	0	0	2	.222
Mantle	32	104	12	28	0	0	4	0	0	32	.269
Borton	36	151	17	37	0	0	4	0	0	41	.245
Sweed	7	22	2	6	0	0	1	0	0	7	.273
Roop	34	75	9	14	0	0	0	0	1	17	.187
Pfeil	3	10	1	2	0	0	0	0	0	2	.200
Flaherty	3	7	0	1	0	0	0	0	0	1	.143
Kiefer	1	1	0	0	0	0	0	0	0	0	.000
Keeler	4	6	0	0	0	0	0	0	0	0	.000
Smith	4	6	0	0	0	0	0	0	0	0	.000
McDonell	2	0	0	0	0	0	0	0	0	0	.000
Totals		1270	189	345	26	32	40	21	14	489	.272

SACRAMENTO.

Players—	G.	A.B.	R.	H.	S.B.	S.H.	2b.	3b.	H.R.	T.B.	Av.
Lynn	5	22	3	7	0	0	0	0	0	7	.318
Klawitter	11	36	5	12	0	0	0	0	0	12	.333
Shinn	37	146	18	50	3	0	0	0	0	50	.342
Young	37	151	28	48	30	0	0	0	0	48	.318
Tennant	37	151	25	47	7	0	0	0	0	47	.311
Hannah	37	147	29	51	2	0	0	0	0	51	.347
Ivy	37	133	17	39	0	0	0	0	0	39	.293
Hallinan	37	133	17	40	0	0	0	0	0	40	.301
Van Buren	37	130	17	39	0	0	0	0	0	39	.300
Hicks	11	30	3	7	0	0	0	0	0	7	.233
Engle	6	20	2	5	0	0	0	0	0	5	.250
Meller	36	97	12	30	0	0	4	0	0	34	.309
Arellanes	9	23	2	6	0	0	0	0	0	6	.261
Gregory	9	15	4	3	0	0	0	0	0	3	.200
Glazner	12	30	4	7	0	0	0	0	0	7	.233
Forrest	7	20	4	7	0	0	0	0	0	7	.350
Kremer	7	17	0	4	0	0	0	0	0	4	.235
Rehrer	13	32	3	8	0	0	1	0	0	9	.250
Stroud	8	22	3	6	0	0	1	0	0	7	.273
Schweitzer	11	35	3	9	0	0	1	0	0	10	.257
Cann	2	5	0	0	0	0	0	0	0	0	.000
Kilroy	2	5	0	0	0	0	0	0	0	0	.000
Totals		1287	143	339	42	46	10	3	411	.274

SAN FRANCISCO.

Players—	G.	A.B.	R.	H.	S.B.	S.H.	2b.	3b.	H.R.	T.B.	Av.
Arlett	6	14	1	6	1	0	0	0	0	7	.429
Fanning	10	39	3	12	1	0	0	0	0	12	.308
Fitzgerald	9	32	5	10	2	0	1	0	0	11	.313
Tobin	29	109	28	41	7	2	3	2	3	70	.376
Howard	11	43	5	12	2	0	1	0	0	13	.279
Purnell	11	23	3	8	0	0	1	0	0	9	.348
Corhan	40	148	17	40	3	0	4	0	0	44	.270
Schaller	41	146	25	46	4	0	4	0	0	50	.315
Toner	8	20	2	5	0	0	1	0	0	6	.250
Schmidt	26	76	9	21	0	0	3	0	0	24	.276
Mundorff	38	133	20	34	3	0	4	0	0	38	.256
Downs	40	149	15	40	0	0	11	0	0	51	.268
O'Leary	36	123	19	31	1	1	3	0	0	36	.252
Charles	37	92	8	20	1	0	2	0	0	22	.217
Clarke	8	20	2	4	0	0	0	0	0	4	.200
Cartwright	17	41	3	8	0	0	1	0	0	9	.195
Spurgeon	9	25	1	4	0	0	0	0	0	4	.160
Leibelt	8	22	3	6	0	0	1	0	0	7	.273
Standridge	8	22	3	6	0	0	1	0	0	7	.273
Hogan	5	14	0	3	0	0	0	0	0	3	.214
Hughes	2	0	0	0	0	0	0	0	0	0	.000
Totals		1299	171	373	29	47	45	7	10	476	.286

LOS ANGELES.

Players—	G.	A.B.	R.	H.	S.B.	S.H.	2b.	3b.	H.R.	T.B.	Av.
Dillon	1	3	0	1	0	0	0	0	0	1	.333
Calvo	1	1	0	0	0	0	0	0	0	0	.000
Cheek	10	19	3	4	0	0	1	0	0	5	.211
C. Ryan	6	13	2	4	2	0	0	0	0	4	.308
Page	34	87	12	21	4	1	2	0	0	25	.241
Johnson	36	131	24	41	14	2	3	0	0	50	.313
Abstein	29	110	14	32	4	2	10	0	0	48	.291
Meek	19	36	7	10	0	0	2	0	0	12	.278
Metzger	11	40	7	11	1	0	1	0	0	12	.275
Brooks	37	91	20	14	1	1	1	0	0	16	.154
Wolter	36	130	23	36	6	2	4	0	0	46	.277
Ellis	36	103	9	25	8	2	4	0	0	33	.243
Boles	24	68	6	15	2	0	1	0	0	18	.221
Ehmke	3	5	1	2	0	0	0	0	0	2	.400
Crabb	6	9	0	2	0	0	0	0	0	2	.222
Maggert	34	77	14	15	2	0	3	0	0	21	.195
Sawyer	36	140	20	32	7	2	3	0	0	39	.229
Harper	16	31	4	7	0	0	0	0	0	7	.226
Moore	24	76	4	11	0	0	1	0	0	12	.145
Perritt	11	23	2	5	0	0	0	0	0	5	.217
Hughes	6	12	1	3	0	0	0	0	0	3	.250
Musser	3	5	0	0	0	0	0	0	0	0	.000
Love	3	1	0	0	0	0	0	0	0	0	.000
Totals		1187	199	295	57	33	40	10	6	382	.249

PORTLAND.

Players—	G.	A.B.	R.	H.	S.B.	S.H.	2b.	3b.	H.R.	T.B.	Av.
Martinoni	2	7	0	2	0	0	0	0	0	2	.286
Perkins	2	5	1	2	0	0	0	0	0	2	.400
Lober	32	115	13	41	2	0	3	0	0	47	.357
Ryan	32	122	11	41	1	0	3	0	0	47	.336
Hanson	4	8	0	1	0	0	0	0	0	1	.125
Kores	31	114	19	31	0	0	7	0	0	38	.272
Fisher	7	19	3	5	0	0	0	0	0	5	.263
Brown	3	11	3	3	0	0	0	0	0	3	.273
Rodgers	33	120	14	33	0	0	4	0	0	39	.275
Derrick	34	88	12	22	5	0	4	0	0	30	.250
Doane	35	92	18	23	5	0	4	0	0	31	.250
Davis	31	94	10	23	4	0	4	0	0	31	.245
Bradford	14	18	2	4	0	0	0	0	0	4	.222
Speas	18	50	5	12	0	0	2	0	0	14	.240
West	11	20	2	4	1	0	0	0	0	4	.200
Higginbotham	11	31	3	8	1	0	1	0	0	10	.258
Haworth	11	27	1	5	0	0	1	0	0	6	.185
Krause	3	7	0	1	0	0	0	0	0	1	.143
Bancroft	3	7	0	1	0	0	0	0	0	1	.143
Salvesen	1	1	0	0	0	0	0	0	0	0	.000
Fraser	1	1	0	0	0	0	0	0	0	0	.000
Totals		1044	122	279	41	0	40	41	14	10	380	.267

OAKLAND.

Players—	G.	A.B.	R.	H.	S.B.	S.H.	2b.	3b.	H.R.	T.B.	Av.
Pruiett	7	18	4	5	0	0	1	0	0	6	.278
Miller	37	118	14	36	3	0	4	0	0	44	.305
Middleton	31	113	29	32	11	0	1	0	0	34	.295
Malarkey	7	10	1	2	0	0	0	0	0	2	.200
New	35	118	17	30	7	0	1	0	0	33	.254
Quinlan	37	134	29	52	11	0	4	0	0	58	.388
Alexander	18	60	14	21	2	0	3	0	0	26	.350
Kaylor	14	31	7	7	0	0	0	0	0	7	.226
Gardner	14	31	7	7	0	0	0	0	0	7	.226
Murphy	29	87	13	27	0	0	4	0	0	31	.310
Barrenkamp	6	11	0	3	0	0	0	0	0	3	.273
Cook	34	123	21	31	0	0	4	0	0	35	.252
Lachel	34	122	14	34	0	0	4	0	0	38	.279
Hetling	34	122	15	30	2	0	4	0	0	34	.246
Guest	21	71	9	16	1	0	1	0	0	17	.225
Arlington	5	20	3	4	0	0	0	0	0	4	.200
Killilay	4	8	0	1	0	0	0	0	0	1	.125
Prough	3	12	1	3	0	0	0	0	0	3	.250
Christian	9	17	0	3	0	0	0	0	0	3	.176
Geyer	1	1	0	0	0	0	0	0	0	0	.000
Kaiser	1	1	0	0	0	0	0	0	0	0	.000
Totals		1234	144	354	37	0	43	55	10	5	479	.284

Whoops, My Dear.

DOPE UPSET BY ALL THE COAST LEAGUE OUTFITS.

THE mighty have fallen, mostly on their ear. The passing week in the Coast League was a joy ride for the meek and lowly cellarites. Sacramento walked into second place by mauling the terrible Seals six games out of seven. The Dillonless Angels have executed the Portland Ducks four out of six with one to go. Then comes the worst blow of all, when Devlin's tail enders hammered and mutilated the precious Tigers four games to three, thus climbing over the Ducks and out of last place.

Terrific batting by Catcher Hannah of the Sacs, ably seconded by Shinn and Father Van Buren behind high-class heaving, moved the Sacramento club into second place and within striking distance of the Venice leaders. Wolverton has a club to watch.

"Doc" White took two wallops on the nose, further denting his heralded record. Hub Pernoll toiled twice against the Wolves and each time they kicked the fat heaver and his slants all over the park for two defeats.

"Tamale' Arellanes on Saturday pitched his fourth three-hit game of the season and was walloped for the third time.

"String" Ehmke continued to bust backs, dent batting averages and climb in the pitching averages, by handing out a pair of gilt-edge win punches to the Beavers. His work entitled him to a good cigar.

General excitement prevailed throughout the league and each team showed that it still had the stuff needed to win.

He Ought to Know.

BAKER SAYS BOXING IS BOOMING OVER IN FRANCE.

[BY DIRECT WIRE—EXCLUSIVE DISPATCH.]

SAN FRANCISCO, May 10.—That the French people as a nation have gone mad over the boxing game and that Fistiana has spread over the entire continent of Europe, is the news brought to San Francisco by Reg. L. (Snowy) Baker, the Australia promoter, who, having made a tour of the world, leaves on the Sonoma next Tuesday for Sydney. Baker has been absent from his Australia interests for six months, but declares that the trip has been worth while.

"George Carpentier is an idol to the French people," says Baker. "They cheer him as he passes along the street and society women make much of him. He is a handsome chap and I consider him a genius as a boxer. He never goes into the ring for less than $10,000 for his end, but he appears to be living extravagantly. I do not think he will ever leave his country or ever be seen in America, for he is a coward on the water. I offered him $50,000 for three fights in Australia, but he would not listen.

"I would not be surprised the way they are taking to boxing in France to see that country produce world's champions, particularly in the lighter classes."

Baker has thirty-two boxers under contract in Sydney at the present time, and these will shortly be joined by eight French boys and four more Englishmen. He also expects to have some more of the Americans in the near future. Jimmy Clabby is to box Jess Smith in Australia on May 26.

The Figures.

CHICAGO FEDERALS DRAW MORE THAN SOX OR CUBS.

[BY DIRECT WIRE—EXCLUSIVE DISPATCH.]

CHICAGO, May 10.—Chicago today had its first opportunity to measure the comparative interest in its three ball teams. The day was ideal and conditions were perfect. Here are the attendance figures:

Federals, 24,000.
Sox, 21,000.
Cubs, 9500.

The local Federals hooked up with St. Louis, the latter team headed by Mordecai Brown, a prime favorite, and his presence undoubtedly drew many Cub fans to the North Side.

The Sox were battling with Detroit, a combination that invariably draws out a big attendance.

On the West Side the Cubs and Pittsburgh locked horns and these teams have always meant a big attendance at the Cub park, second only to games with the Giants.

Viewed from all angles, each team seemed to be making its strongest bid for a big attendance and the comparison is made under probably the fairest conditions possible so far this season. It must be admitted that Mordecai Brown drew many to the North Side park who would otherwise have witnessed the Cub-Pirates game, but it is improbable that this personal following amounted to the difference between 9500 and 24,000. The Federals have cut into the Cub attendance much harder than into the Sox gate receipts because of the location of the Chifeds park.

Amusements—Entertainments

MORosco's BURBANK THEATER—Matinees Thursday, Saturday & Sunday.

"STOP THIEF"

SECOND BIG WEEK

THE BIGGEST LAUGH SHOW OF THE YEAR

Not a vacant seat in the house since the first performance. The biggest knock-out in the theatrical history of Los Angeles. 2200 people turned away from the Burbank box office since the opening performance of New York's greatest laugh producer.

BURBANK PRICES: Nights 25c, 50c and 75c. Matinees 25c and 50c.

MOROSCO THEATER— BROADWAY, NEAR EIGHTH STREET. MATINEES THURS. SAT. AND SUN.

THIRD AND FAREWELL WEEK BEGINS TONIGHT—LAST TEN PERFORMANCES

The Oaiety Theater Company Presents

William Rock and Maude Fulton

IN THEIR SPECIALLY WRITTEN SINGING AND DANCING COMEDIANS INCLUDING ALF GOULD, OSCAR RAGLAND, KITTY DONER, MARY AMBROSE, FRANCES FRED SANTLEY, BESSIE FRANKLIN AND A BROADWAY BEAUTY CHORUS OF SIXTY IN THEIR LATEST MUSIC AND FUN HIT,

"The Echo"

WITH VODVIL SUPPORT—EXTRA ADDED FEATURE—SEE ROCK AND FULTON IN THEIR SIDE-SPLITTING, RIP-ROARING TRAVESTY ON THE MEXICAN WAR.

MATINEE REDUCED PRICES: Nights and Saturday matinee 25c, 50c, 75c and $1. Sunday Matinee and Sunday 25c, 50c and 75c.

BELASCO & MAYER'S MAJESTIC THEATER—Broadway, Near Eighth. TONIGHT!!! ALL THIS WEEK

G. M. BAUMAN Presents the New Comedy Drama of Today

"MR. ALADDIN"

By Thomas H. Ince and W. H. Clifford.

Nights 25c, 50c, 75c and $1. Matinee 25c, 50c and 75c. SATURDAY MATINEE ONLY. BEST SEATS ONE DOLLAR.

BROADWAY, Between 6th and 7th— Phones: Home 1047 Main 977

AMERICA'S FINEST THEATER—ABSOLUTELY FIREPROOF

Orpheum

THE STANDARD OF VAUDEVILLE

BEGINNING MATINEE TODAY

Wonderful Bill---Five Great Headliners

DAVID BISPHAM in Short Stories.

THEODORE ROBERTS & CO., in Bret Harte's "THE SHERIFF OF SHASTA."

ALICE EIS and BERT FRENCH "Le Rouge et Noir" (Red and Black.) The Dance of Fortune.

HILDA THOMAS and LOU HALL "The Substitute."

KARTELLI Assisted by a Wire.

H. M. ZAZELL & CO. "An Elopement."

JOHN and EMMA RAY "On the Rio Grande."

Last Week Here of MARVELOUS MANCHURIANS Bryant Chesbert's Company.

Symphony Orchestra Concerts 2 and 8 p.m.

HEARST-SELIG WORLD'S NEWS VIEWS

Matinee at 2, 10-15-20-25-75c; Boxes $1. Matinee at 2 DAILY, 10-25-50c; Boxes 75c. Saturday and Sunday Matinees, Night Prices.

AUDITORIUM— 5th and Olive Streets

A. M. to P. M. DAYS A WEEK

Clunes PRICES 10-20-30

Theater Beautiful

SIX TIMES DAILY | SIX TIMES CAPACITY | TIME: 12 NOON, 2, 5, 7, 9 P. M.

VITAGRAPH'S $100,000 PRODUCTION IN FIVE SECTIONS.

"A MILLION BID" DIRECT FROM VITAGRAPH THEATER, NEW YORK.

SPECIAL ADDED FEATURE IN THREE SECTIONS.

COL. ROOSEVELT IN SOUTH AMERICA

Phone Main 10c, 20c, 30c; Mats., 10c, 20c. Next Week: War Is Hell.

HAMMERSTEIN'S BROADWAY THEATER—833 S. Bdwy.

A GREAT DOUBLE BILL THIS WEEK ONLY

WILLIAM S. HART IN "THE CONDEMNATION" A Drama of the West.

HOW WILD ANIMALS LIVE

MUSIC BY THE WORLD'S GREATEST THEATER PIPE ORGAN AND TALLY'S SUPERB ORCHESTRA.

THE HUMOR AND PATHOS OF JUNGLE LIFE SHOWN IN THREE GREAT REELS OF MOTION PICTURES.

SHOWS DAILY—PRICES 10 AND 20 CENTS. LOGES 30 CENTS.

THE KEY OF GOLD.

Your spine is growing limber and your nerve is ebbing low, if you've weakly got to thinking "all in."

Just think about the illustrious insider how they grow; They toil not and neither do they spin. Solomon the wise and knowing Were ne'er so well arrayed, for sin.

Just cease your troubled grieving, Give to God the riddle deep; Simply trusting while you work Your might.

And your troubles will all vanish, And with nerves no longer tense You will calmly wait and know Coming right.

Faith's the Key of Gold to bless untold, And turns to brightest day night.

CHARLES EDWIN HILL

Facts.

READ THE PINK WIN A HUSBAND.

Golf Editor Discovers the Real Secret.

Dope on Sports Sure to Land a Man.

Baseball Fan-ess Has Many Proposals.

BY ALMA WHITAKER.

Quite the most sporting sport is hunting a husband. The joy of the chase exultant, although some of us seem to have little use for the carcase after the kill.

One Jorrocks of historic fame was the great authority on fox hunting, the sport o' kings, my boys. But we seem to be sadly served with an authority on husband hunting, the sport o' queens, old girl. So we have to pick up such information as we can cull from various sources. And there is positively no source like the college boy.

He has most decided tastes, the dear, blessed, and an unswerving knowledge of his requirements.

"I have positively no use for a girl that isn't posted," declared one of these men of the world. "Particularly on baseball. The namby-pamby society doll, full of silly affectations, who cultivates the fascinating manner—not for me. She's got to know something for my taste, and know it right."

"But won't it do just as well if she is prepared to sit at your feet and drink in knowledge? The widows always assure us that our only chance is in listening prettily."

"Nope. She can't listen intelligently if she doesn't know it all. It may be alright for a widow to listen because there's so darned little they don't know. The only sort of listening that gets a chap is the well-informed kind. None of your amateur pretty-pretty listeners for me."

* * *

This sounded dreadfully exacting so I hied me to a college maiden who has more than her share of beaux, and asked her how she did it.

"Well, I like that. I don't do anything in particular," she assured me. Just as though I could expect an expert to give away professional secrets.

So we changed the conversation and talked baseball. There is nothing whatever about baseball that that young woman doesn't know. Not an item. She can even tell you how many offers and what they were worth which Artie Shafer has received from the New York Giants and the big league teams since he gracefully retired to devote himself to the elevation of amateurs at the Los Angeles Country Club.

Tennis? Thoroughly posted. Golf? "Stodgy sort of a game, isn't it?" she said amiably. "But, of course, I always read the golf news. Took a few lessons, too. Isn't Rigby a dandy teacher? No, can't say I'm really fond of it, but outing clothes suit me," she added wickedly, "and one ought to know about these things."

"The pink sheet then, is your favorite literature?"

"M'yes. Well, anyway, I'd as soon think of missing it as of forgetting to wash my face," she admitted, laughing. "Guess it's just a habit. After all one must have something to talk about."

* * *

So the secret was out. We can skim the telegraph news and skip the editorials, but we can't afford to miss a line of the pink sheet, girls, if we want to make any sort of a hit. This hunting a husband becomes more confoundedly sporting as time goes on and we shan't have a minute for Bernard Shaw, Bergson and Brieux, which some literary Johnnie assured us were the B-all of our conversational requirements in the cultured set. It is obvious we shall have to cut society and devote ourselves exclusively to sport if we expect to make any impression on the modern young man.

I told Gwen all this and she smiled supercilliously.

"Oh, that's just the boys," she sneered. "Men are very different. Nothing bores a man so much as sporting talk." (Gwen has just taken up golf and she probably sprung the history of that last dratted hole when she got in the trees, on him.)

"Oh, you don't have to talk golf—just listen golf, intelligently," I explained.

"Well, there are plenty of opportunities for that," she groaned, "but I usually head 'em off. I hope I will never, never marry a golfer."

"You won't dear," I consoled.

Gwen treated me with proper contempt. But I am deeply suspicious. She is studying the component parts of an automobile with alarming industry. She reads the Sunday pink with fearful zest, she talks everything from Barney Oldfield to the Gordon Bennett races that appertains to the "machine." She confesses to a tortuous knowledge of Packards and Buicks, Cadillacs, Fords, and if there is one subject that Gwen can listen upon intelligently, I'll back my stars to the motor cars. Gwan always did have society tastes.

* * *

"Such a coarse creature, I can't think what the men see in her," observed a dainty little frou-frou dame down at the Country Club. "Quite a gawk, too, positively no figure."

I hastened off in quest of their charm and reached the group as she was explaining ". . . but Joe Rivers is such a white-livered little devil and hasn't any staying power at all. What I liked about Ad Wolgast was . . ."

That girl has three proposals a week—and red hair and freckles and flat feet.

The fact of the matter is the girls have been laboring under a severe disadvantage who have been brought up by careful mammas with an accurate knowledge of what was attractive twenty-five years ago. Fashions have changed and you will find that as sure as a girl is popular nowadays in masculine eyes, she is thoroughly well posted on the affairs of the day. She must know a little politics, current news, the latest books—and sport. All kinds of sport because you can never be sure whether the scent will lead to golf, tennis, fishing, baseball, prize fights, yachting, cinder-path athletics, aeroplanes, automobiles or poker. And the quarry can only be run to earth by fleet and skillful horsemanship and a weather eye on the hounds. Study the pink sheet with a baseball eye, tennis agility, golf precision, yachting breeziness, prize-fight wariness—and the brush is yours, mademoiselle.

SOUTHERN ASSOCIATION.

Montgomery, 5; Nashville, 3.
Chattanooga, 5; New Orleans, 3.
Memphis, 2; Mobile, 1.
No others scheduled.

COUNTRY CLUB GOSSIP

By ALMA WHITAKER

WILLIAM HARPER of the San Gabriel Country Club, who radiates amiability and good intentions, dangled a pair of very attractive cups before the eyes of San Gabriel golfers on conditions that they were competed for in men's foursomes under special conditions.

It was a kindly scheme to encourage the dubs and chasten the scratch men—very right and proper. Every good player had to play in partnership with a weak player—on handicap, to be sure—but owing to the fact that good players are rare and modest, there was some little confusion, and we often did not know which was which.

For instance, the cups were won by Robert Devereaux and G. E. Harpham with 81—11-70. Each of these gentlemen have enjoyed the flutter of a flight win in the various invitation tournaments.

Three couples tied for second place (no more cups, however,) with a net 71—R. B. Douglas and Hugh Purcell, with gross 80 and 9 handicap; Dr. Stoner and Ralph Hagan, with 85 and 14 handicap; and A. C. Adler and A. E. Elliott, with 85 and 14 handicap.

The stars whose rays are all ablaze with ever-changing glory, and whose status is established, somehow did not make much showing through the clouds, so that Woodcock and Bacon and sich like are preserving an unassuming attitude.

* * *

The Supplementary.

The week will be available for assiduous practice for the championship supplementary event which is to be played at the Midwick Country Club next Saturday. It is part and parcel of the championship of Southern California, but is rarely won by the holder of the title. It takes the form of medal play over 18 holes, with prizes for the best gross and first, second and third handicap scores.

Handicapping is left to the official handicapper, meaning E. B. Tufts.

* * *

The Virginia.

And after that the next event of interest will be the invitation tournament at the Virginia Country Club, Long Beach, May 30 and 31.

There will be an 18-hole qualifying round for this on the morning of the 30th, but by qualifying in flights of eight the whole tournament can be completed in two days.

Last year the little Virginia Club made its debut into the golf league and gave a very extravagant and stylish party. They surpassed every other tournament in the number and quality of their trophies. They set a very luxurious standard which larger and richer clubs have reluctantly followed.

It certainly was a glorious time and everyone enjoyed themselves—over 100 entries—but the Virginia ought not to feel it necessary to make such a gay splurge this year. They are loved for themselves alone.

* * *

Club Characteristics.

We were talking over the women's tournament and some one accused the Los Angeles players of being haughty and stand-offish. That means all sorts of nice people, Mrs. Frank Griffith, Miss Katherine Mellus, Mrs. H. D. Requa, Mrs. Fred Griffith, Mrs. K. K. Parrott, Mrs. Guy Cochran, Mrs. Dudley Fulton, Mrs. R. G. Field and Mrs. J. V. Elliot.

The accuser was promptly crushed. But we decided it was well the subject had arisen, as it gave mutual friends the opportunity of setting things right. Just the fact that they all supported the tournament so wholeheartedly and turned up each day in their most becoming golf clothes was sufficient evidence to the contrary.

It is so after every tournament, and it is always amusing to hear the criticisms which the men's clubs hand out to each other after a visit of that kind. This sort of thing is by no means peculiar to the women golfers. The fact of the matter is that each club has distinct characteristics, distinct temperaments, distinct ideas—all good, but all different. Just why that should be so is difficult to see, but the fact remains that the players from the various clubs are almost like foreigners to each other, different methods of living altogether.

So these friendly criticisms are bound to arise in much the same way as England and America can never refrain from criticising each other's customs. Each thinks his way is the only way of doing things. Players like Armstrong, who belong to three clubs, are less easy to define, but I believe I could pick out which club a man belonged to if he had been a member for any length of time, after five minutes' conversation.

Every now and then a member doesn't fit properly and I have often amused myself by watching to see how soon he would change over. He always does it directly he can afford to.

The men that stick to Annandale find that Annandale exactly suits their taste and temperament. E. M. Wright and A. A. French are the best examples of the Annandale type. The men that went over to the Midwick felt the urgent need of the Midwick atmosphere.

And both of these are quite different from the Los Angeles. During the transfer of that club from Pico street to Beverly most of its members joined Annandale temporarily. There was never any danger that Annandale would keep them permanently, the whole atmosphere was foreign to them. E. B. Tufts, Jack Jevne, E. H. Bagby are the essence of the Los Angeles spirit.

Redlands has a very characteristic atmosphere, of which Raymond Hornby and F. B. Lindsley are the embodiment. Riverside used to mean Martin Chase and Bob Osburn, but now it is better personified in Dr. Howe and Robin Skelley.

San Gabriel is totally different from all of them, with its resident community of members, living right on the links. And it perhaps has the greatest variety of types of members—more exceptions to the rule than any of the others.

Oh, My!

WOLVES SMEAR SEALS TWICE.

TAKE SERIES, SIX GAMES IN SEVEN.

Morning Game Is a Twelve-Inning Rough House and Four Heavers Are Used to Win—Willie Hogan's Error Is Responsible for the Loss of the Afternoon Struggle.

[BY A. P. NIGHT WIRE.]

SACRAMENTO, May 10.—Coming from behind in two games today the Sacramento Wolves made it six wins out of seven from San Francisco, climbing into second place in the Coast League race. The morning score was 11 to 10 in twelve innings; the afternoon, 3 to 2.

In the morning game the Wolves used four pitchers, staged a six-run rally that chased Lefty Leifield to the bench and tied up the score at nine all in the eighth inning. The Seals put over one in the ninth and the Wolves promptly tied it up. In the twelfth Arlett weakened and a walk to Mohler and singles by Hannah and Giannini filled the bases with none down. Shinn broke up the game with a drive to the right field fence that would have been good for a double had more than a single been necessary.

In the afternoon Mohler's error followed by Schaller's single put the Seals out in front 2 to 1 in the eighth. In the last of the ninth Standridge started by walking Van Buren. Hannah, batting for Forrest, singled, and Pernoll replaced Standridge. Moran, running for Van Buren, was cut off at the plate on Lynn's grounder after Coy had sacrificed. Young drove a single through the pitcher's box and two runs scored when Hogan let the drive go through him. Scores:

Morning game:

SAN FRANCISCO.

	A.B.	R.	B.H.	P.O.	A.	E.
Tobin, cf	6	2	4	3	0	0
Cartwright, lb	5	1	2	8	0	0
Schaller, 2b	5	0	1	2	3	0
Downs, 2b	0	0	0	0	0	0
O'Leary, 2b	0	0	0	0	0	0
Hogan, rf	5	0	1	1	0	1
Charles, lb	5	0	1	12	0	0
Corhan, ss	5	0	1	1	4	0
Clarke, c	5	1	1	7	1	0
Leifield, p	1	0	0	0	0	0
Arlett, p	2	1	1	0	0	0
Mundorf, rf	0	0	0	0	0	0
Howard, p	0	0	0	0	0	0
Fitzgerald, xx	1	0	0	0	0	0
Totals	47	10	12	*33	13	1

x—Howard batted for Downs in ninth.
xx—Fitzgerald batted for Hogan in twelfth.
*—None out when winning run was made.

SACRAMENTO.

	A.B.	R.	B.H.	P.O.	A.	E.
Shinn, rf	7	2	4	3	0	0
Van Buren, cf	5	1	2	4	0	0
Forrest, 2b	5	1	1	2	3	0
Coy, lf	5	0	1	4	0	0
Tennant, 1b	5	0	1	12	0	0
Young, ss	4	0	0	1	4	0
Mohler, 2b	5	2	2	3	4	0
Rohrer, c	3	0	0	4	1	0
Chatillon, p	0	0	0	0	0	0
Moran, x	0	0	0	0	0	0
Hannah, xx	1	1	1	0	0	0
Gregory, xxx	0	0	0	0	0	0
Lynn, xxxx	1	1	0	0	0	0
Totals	51	8	12	27	12	0

x—Moran ran for Van Buren in ninth.
xx—Hannah batted for Forrest in ninth.
xxx—Gregory ran for Hannah.
xxxx—Lynn batted for Tennant in ninth.

SCORE BY INNINGS.

San Francisco	1	0	0	2	5	0	0	1	0	0	—10
Base hits	1	0	4	2	2	0	0	1	0	2	—12
Sacramento	3	0	0	0	0	1	0	0	0	0	—11
Base hits	2	0	1	0	0	2	0	2	0	3	—12

SUMMARY.

Credit victory to Strood.
Charge defeat to Arlett.
Kilroy pitched 2 innings, taken out in third with 2 on, allowed 4 runs, 5 hits, 11 at bat; Kremer pitched 5 innings, allowed 5 runs, 7 hits, 19 at bat; Hagle pitched 3 innings, no runs, no hits, 3 at bat; Leifield pitched 7 2-3 innings, taken out in eighth with 2 out and 1 on base, allowed 9 runs, 11 hits, 33 at bat.
Home runs—Coy, Tobin.
Two-base hits—Shinn, 2; Young, Mohler, Moran.
Stolen bases—Schaller, Shinn, 2; Moran.
Struck out—By Leifield, 3; by Arlett, 2; by Kilroy, 1; by Kremer, 2; by Strood, 1.
Bases on balls—Off Leifield, 4; off Arlett, 1; off Kilroy, 1.
Wild pitch—Leifield.
Passed ball—Clarke.
Runs responsible for—Leifield, 9; Arlett, 2; Kilroy, 1; Kremer, 2; Strood, 1.
Left on bases—San Francisco, 8; Sacramento, 12.
Time of game—3h. 10m.
Umpires—McCarthy and Held.

Afternoon game:

SAN FRANCISCO.

	A.B.	R.	B.H.	P.O.	A.	E.
Tobin, cf	4	0	1	2	0	0
Cartwright, lb	4	0	1	8	0	0
Schaller, 2b	4	0	1	1	2	0
Downs, 2b	4	0	1	1	4	0
Hogan, rf	4	0	0	1	0	0
Charles, lb	4	0	1	12	0	0
Corhan, ss	4	0	0	1	4	1
Clarke, c	4	0	1	7	1	0
Standridge, p	3	1	0	0	2	0
Pernoll, p	0	0	0	0	0	0
Mundorf, rf	0	0	0	0	0	0
Totals	31	2	6	*26	13	1

*—Two out when winning run scored.

SACRAMENTO.

	A.B.	R.	B.H.	P.O.	A.	E.
Shinn, rf	4	0	1	1	0	0
Van Buren, cf	3	0	0	1	0	0
Forrest, 2b	3	0	0	2	3	0
Coy, lf	3	0	0	2	0	0
Tennant, 1b	3	0	1	12	0	0
Young, ss	3	0	0	1	3	0
Mohler, 2b	3	1	1	2	3	0
Rohrer, c	3	0	0	4	1	0
Chatillon, p	3	0	0	0	2	0
Moran, x	0	0	0	0	0	0
Hannah, xx	1	1	1	0	0	0
Gregory, xxx	0	0	0	0	0	0
Lynn, xxxx	1	1	0	0	0	0
Totals	31	3	4	27	12	0

x—Moran ran for Van Buren in ninth.
xx—Hannah batted for Forrest in ninth.
xxx—Gregory ran for Hannah.
xxxx—Lynn batted for Tennant in ninth.

SCORE BY INNINGS.

San Francisco	1	0	0	2	0	0	0	0	0	0	—3
Base hits	1	0	1	1	0	0	0	0	0	0	—3
Sacramento	1	0	0	0	0	0	0	1	0	1	—3
Base hits	1	0	0	0	0	0	0	2	0	1	—4

SUMMARY.

Time of game—1h. 55m.
Umpires—Held and McCarthy.

O-O-O-Oh!

OAKS TRAMP ON TIGERS TWICE.

Cook Cleans the Bases With Long Smash.

Roy Hitt Victimized in the Morning.

Fleharty Beaten by Errors of Team-Mates.

[BY DIRECT WIRE—EXCLUSIVE DISPATCH.]

SAN FRANCISCO, May 10.—After having lost the first two of the series in a dreary sort of fashion, having evened it up, and permitting the Tigers to take a scant lead on Saturday, the Oaks sat the southerners down with a double-header defeat today.

Prough pitched himself to a 6 to 2 victory in the morning, and in the afternoon the Oaks just managed to accomplish the trick by a 7 to 6 score.

Incidentally the afternoon spectacle was exciting. Errors as well as hits counted in the run-making, and each team used a double set of twirlers. Venice, off to a lead of three tallies, found the tables turned when infield boots and Oakland hits gave the Commuters four runs in the fifth, largely due to a husky single by Doc Cook that cleaned full bases.

TIE IT UP.

In the seventh the Tigers reached out for a run that tied the score, only to discover that Devlin's men were bound to assume command in the last of the same inning with three more tallies.

That looked safe enough, but it wasn't. Tyler Christian worked himself into a heap of trouble in the eighth, when he allowed three hits and a run before anyone was down. Jack Geyer had to come to the rescue, but it was more the unassisted double of Ness, who handled a line drive from Carlisle, that saved the day. Ness made a great catch and had only to turn to first and cover the bag, since Hosp, pinch hitter, was well on his way toward second. It was the last chance worth mentioning that came to Venice and incidentally gave the Oaks the series.

Doc White pitched the game out in place of Roy Hitt, on whom all of the runs had been accumulated. White performed for a single inning, and if Hitt had been as effective for seven innings as White was for one the Tigers would have been to the fore.

TOO MANY ERRORS.

Venice had no trouble in hitting Prough in the morning, but the Oaks played errorless ball behind him. Fleharty for the Venetians let his opponents down with only six hits, but the same number of errors by his team-mates proved too much.

Cute in one, two, three order accounted for the first, but the Commuters started trouble in the second. Murphy was hit by one of Fleharty's slants and took second on Ness's out. Fleharty to Berton. McArdle mussed up Mitze's drive, leaving both runners safe. Cook flew out to Borton, Mitze taking second on the play. Guest connected for a safety to center, scoring Murphy and carrying the Oaks' ex-manager to third. A successful double steal accounted for the other run.

Venice got one in the third when, with two down, Carlisle drew a walk and took third on Leard's single to right. Bill stole second, and Prough walked Meloan and Bayless, forcing in Carlisle. The score was tied in the sixth on Borton's walk, followed by singles by McArdle and Bliss.

MORE TROUBLE.

The Oaks came right back. Middleton opening the seventh with a walk, stealing second and scoring on Murphy's three-bagger to left. Ness was an easy out, but Mitze walked. He stole second a minute later and Murphy tagged the plate when Fleharty jumped high in the air and knocked Bliss's throw to Leard down.

In memory of his mighty three-bagger Murphy was purposely walked in the eighth and he proceeded to steal second. Litschi threw wide, letting Murphy in and sending Ness to second, whence he scored on an error by Borton. Venice could do nothing in the ninth.

The scores:

VENICE.

	A.B.	R.	B.H.	P.O.	A.	E.
Carlisle, lf	4	1	1	2	0	0
Leard, 2b	4	0	1	2	3	0
Meloan, rf	4	0	0	1	0	0
Bayless, cf	4	0	0	3	0	0
Litschi, ss	3	0	0	1	4	0
Borton, 1b	3	0	0	10	1	1
McArdle, ss	3	0	1	2	4	0
Bliss, c	3	0	0	5	1	0
Fleharty, p	3	0	0	0	4	0
Totals	32	1	2	24	17	1

OAKLAND.

	A.B.	R.	B.H.	P.O.	A.	E.
Quinlan, rf	3	0	0	1	0	0
Middleton, cf	3	1	1	3	0	0
Bacher, cf	1	0	0	0	0	0
Murphy, 2b	3	1	1	2	3	0
Ness, 1b	3	0	0	10	0	0
Mitze, c	3	0	0	3	1	0
Cook, ss	3	1	1	1	3	0
Guest, 2b	3	0	0	2	1	0
Prough, p	3	0	0	0	3	0
Totals	29	3	3	27	10	0

SCORE BY INNINGS.

Venice	0	1	0	0	0	0	0	0	0	1	—2
Base hits	0	1	0	0	0	1	0	0	0	2	—4
Oakland	0	0	0	0	3	0	0	0	0	3	—6
Base hits	0	0	0	0	4	0	0	0	0	4	—8

SUMMARY.

Stolen bases—Leard, Meloan, Middleton, Murphy, Mitze, 2; Guest.
Three-base hits—Leard, Murphy.
Two-base hits—Middleton, Meloan.
Sacrifice hits—Litschi, Bliss, Prough, Bayless, Mitze.
First base on called balls—Off Prough, 6; off Fleharty, 2.
Struck out—By Prough, 5; by Fleharty, 5.
Hit by pitcher—Murphy, by Fleharty.
Double plays—Prough to Guest; Mitze to McArdle; Fleharty to Leard to Borton.
Left on bases—Venice, 10; Oakland, 5.
Runs responsible for—Fleharty, 1; Prough, 2.
Time of game—1h. 55m.
Umpires—Guthrie and Hayes.

VENICE.

	A.B.	R.	B.H.	P.O.	A.	E.
Carlisle, lf	3	1	0	1	0	1
Leard, 2b	3	1	0	1	4	0
Meloan, rf	3	0	0	1	0	0
Bayless, cf	3	0	0	2	0	0
Litschi, ss	3	0	0	1	4	0
Borton, 1b	3	0	0	11	0	0
McArdle, ss	3	0	0	0	3	0
Bliss, c	3	0	0	5	0	0
Hosp, x	1	0	0	0	0	0
White, p	0	0	0	0	0	0
Totals	25	0	0	22	11	1

x—Hosp batted for Bliss in eighth.

OAKLAND.

	A.B.	R.	B.H.	P.O.	A.	E.
Quinlan, lf	4	0	1	1	0	0
Middleton, cf	4	0	1	3	0	0
Bacher, cf	0	0	0	0	0	0
Murphy, 2b	4	1	1	2	3	0
Ness, 1b	4	0	1	10	0	0
Alexander, c	4	0	0	4	1	0
Cook, ss	4	0	1	1	3	0
Guest, 2b	4	0	0	2	4	0
Christian, p	4	0	0	0	1	0
Geyer, p	0	0	0	0	0	0
Totals	33	1	5	27	12	0

SCORE BY INNINGS.

Venice	0	0	0	0	0	0	0	0	0	0	—0
Base hits	0	0	0	0	0	0	0	0	0	0	—0
Oakland	0	0	0	0	0	1	0	0	0	x	—1
Base hits	0	0	0	0	0	1	1	2	1	x	—5

SUMMARY.

Six runs and 10 hits off Christian in 7 innings, taken out in eighth; 1 on, no outs, 2 last; 7 runs, 11 hits off Hitt in 7 innings, 36 at bat.
Home run—Mason.
Credit victory to Christian.
Charge defeat to Hitt.
Two-base hits—Middleton, 2; Litschi.
Stolen bases—Carlisle, Quinlan.
Sacrifice hit—Meloan.
First base on balls—Off Christian, 3.
Struck out—By Hitt, 3.
Hit by pitcher—Litschi by Christian; Murphy, Cook by Hitt.
Double play—Ness unassisted.
Left on bases—Venice, 7; Oakland, 10.
Runs responsible for—Christian, 6; Hitt, 3.
Time of game—1h. 50m.
Umpires—Hayes and Guthrie.

Still Champion.

VITE, NEW RACING SLOOP, IS BEATEN BY THE ALERT.

Ben Weston's New Yacht Fails on Her First Trial to Win from the Old Champion—Little La Jolla Shows Surprising Speed and Captures the Race for Smaller Yachts.

BY E. D. SEWARD,
Secretary South Coast Yacht Club.

P & Q CLASS.

Place.	Yacht.	Elapsed Time.	
1.	Alert	8h. 5m.	25s.
2.	Vite	3h. 10m.	27s.
3.	Mischief	3h. 17m.	45s.
4.	Wasp	3h. 23m.	41s.

R & S CLASS.

Place.	Yacht.	Elapsed Time.	
1.	La Jolla	3h. 44m.	1s.
2.	Spray	3h. 49m.	9s.
3.	Shadow	3h. 52m.	59s.
4.	Myth	4h. 16m.	55s.

The fleet Alert, Capt. Newell Logan, again proved her speed yesterday afternoon by beating the new and untried racing sloop Vite, Capt. Ben P. Weston, by 5m. 2s. over a slight time allowance which she will get from the new racer, on a fourteen-mile L. course between San Pedro and Long Beach in the initial race of the season on the racing programme of the South Coast Yacht Club.

At the same time and over the same course the little La Jolla, in command of her owner and builder, Capt. Lew Haller, put one over the boats in her class by coming home 5m. 8s. ahead of her nearest competitor, although the other three boats in the contest all would have to give her an allowance.

The winners incidentally annexed, respectively, ex-Commodore Bradley's cup for the P & Q class and Dr. Albert Soiland's cup for the R & S class. The dual bill, as presented to the racing fans, brought out a host of yacht enthusiasts who followed the races from other yachts and from the clubhouse overlooking the harbor.

After the usual preparatory gun, Capt. John Donaldson, from the regatta cruiser Elmo II, pulled the gun at sharp 1 o'clock and little La Jolla slipped across the line three seconds thereafter. The other seven racers crossed in the following order: Shadow, Capt. Fred H. Boabyshell, 1:00:05; Spray, Capt. Friend E. Lacey, 1:00:07; Mischief Commodore C. E. W. Hubbell, 1:00:07:10; Vite, 1:00:08; Myth, Vice-Commodore Harry W. Mellen, 1:00:10; Alert, 1:00:13, and Wasp, Capt. Jeffers, 1:00:10.

Commodore Hubbell led the bunch down to the easterly stake, 3.5 miles away, the light southerly breeze allowing all of the racers to carry ballooner jibs. It was at once seen that Alert was at least going to hold her own with the new racer, Vite. When off the end of the breakwater Logan nearly overhauled the commodore, but the wind freshening, the Mischief soon increased her lead. Wasp overhauled Vite at the leeward mark, and blanketing her as he jibed around the flag, Jeffers was credited with ten seconds to the good.

The four contestants rounded the first flag as follows: Mischief, 1:40:05; Alert, 1:42:15; Vite, 1:44:25.

Shadow was well ahead in the smaller boat race while La Jolla had a good lead over the Myth and Spray, who were having a merry tussle for position. Mellen finally won the berth and beat Dr. Goodrich at the stick on the Spray by 10s.

The wind, still southerly, allowed a spinnaker run of 3.5 miles to the second mark off Long Beach pier. No change in position was made on this leg, with the exception of the Spray, which gained over a minute on the Myth and beat her to the stake. The order of rounding this mark was: Mischief, 2:23:30; Alert, 2:24:00; Vite, 2:25:01; Wasp, 2:27:25; Shadow, 2:30:15; La Jolla, 2:36:26; Spray, 2:37:45; Myth, 2:38:50.

In the long beat back around the course, Alert got in her usual fine windward work. Commodore Hubbell soon lost his lead and was passed by both Alert and Vite. No other positions were changed. The leeward flag was rounded as follows: Alert, 3:12:20; Vite, 3:14:50; Mischief, 3:23:55; Wasp, 3:25; Shadow, 3:32:15; La Jolla, 3:33:50; Spray well ahead of Myth.

The wind in the meantime had freshened and swung around to the southwest, so that some tacking was necessary to make the windward finishing line. Alert again showed her heels and swung across the line a winner at 4:05:25; Vite, 4:10:27; Mischief, 4:17:45; Wasp, 4:23:41. In the smaller boats, Haller was putting La Jolla through paces never seen in this little racer before. He finished at 4:44:01, Spray at 4:49:09; Shadow, sailed by R. N. Coulter, at 4:52:59, and vice-commodore in Myth at 5:16:56.

Among the boats out today with large parties aboard were: schooner Edria, Capt. John Barneson; schooner T. Ellis, Dr. J. Park Dougall and Dr. J. David Beatty; Trojan, Capt. Ellis W. Taylor; Idler, ex-Commodore K. R. Bradley; Seamore, Capt. H. B. Warren; Seabird, Capt. Alta Killian; Lillian C., Capt. Orin S. Weston; Mary A., Capt. C. F. Ahrens; Fellows II, Capt. Joe Fellows; Ka-Moi, Capt. A. C. Palfrey.

AMERICAN ASSOCIATION.

At Kansas City—Louisville, 11; Kansas City, 9; (15 innings.)
At Minneapolis—Minneapolis, 7; Cleveland, 3.
At St. Paul — Columbus, 1; St. Paul, 0.
At Milwaukee—Milwaukee, 0; Indianapolis, 3.

WESTERN LEAGUE.

At Wichita—Topeka, 8; Wichita, 6.
At Des Moines—St. Joseph, 1; Des Moines, 3.
At Denver—Lincoln, 15; Denver, 3.
At Omaha—Sioux City, 2; Omaha, 8; (first game.) Sioux City, 0; Omaha, 7. (Second game.)

Times Directo
Of Automobiles and Accesso

Cartercar — AND I. H. C. TRUCKS — California Motor Car Co. 1330 S. Flower.

Cadillac — CADILLAC AGENCY — Twelfth and Main Streets — Main 8763.

Locomobile Co. of America

Marvelastic — "The Finish that Outwears the Car" — Cars Painted in 4 Days. Antisepto. New Process Auto Painting Co. Main 1893. 118 W. Pico St.

Metz — CARS delivered to Los Angeles. High grade Roadster Cars. Fully guaranteed. Good and equipment throughout. 4-Cyl. 22-H.P. motor and Write for Catalog, or call at local office of Metz 118 West Pico St. Phones Main 1893, Home

Moore — Gas and Distillate Trucks Manufactured by PACIFIC METAL PRODUCTS COMPANY. Main Office and Works, Torrance, Cal. Home Torrance 32. Service Station 2075-80 Long Beach. Home 31115. East 195. Factory Branch, San

Moreland — DISTILLATE MOTOR TRUCKS — Manufactured in Los Angeles — Moreland Motor Truck Co., North Main

Pathfinder 40 — Main 3204 — Pathfinder Motor Co. 1114-18 South Olive

Savage Tires — Fresh Tires Made in California — Los Angeles Tire Co. 1222 S. Olive.

White — GASOLINE CARS and TRUCKS — MAIN 8508 — PIONEER COMMERCIAL AUTO CO. 1017-19 North Alameda

Moving Picture Theatres of Los Angeles

Photo Play Theater No. 2 — 90th and Vermont. MONDAY AND TUESDAY — THE MERCHANT OF VENICE — Positively the first time shown in this city in four reels.

Westlake Theater — South Alvarado, near 7th St. Now showing high class Mutual pictures and offers its patrons a programme of unusual excellence, presenting the **Best Pictures** in the city. Nothing cheap but the price. 5 CENTS TO ALL.

The Nickelodeon — EAST 1ST NEAR CHICAGO. 5 REELS OF MUTUAL PROGRAM. Keystone Comedies Sunday, Wednesday and Thursday. Daily feature with lecture by L. L. SYLVAINE, lately with the Kinemacolor Co. of London, England. ADMISSION 5c.

The Arlington Theater — Washington St. at Arlington. High Class Photoplays

Keystone Theater — 1202 E. FIRST ST., NEAR GLEES ST. Mutual Program and Pacific Features. Daily Change of Programme with a Feature Every Night. Amateurs Monday and a Keystone Comedy Thursday and Saturday. ADMISSION 5 CENTS.

Columbia Theater — Arlington and Jefferson — Always a good show, every night a feature.

Ivy Theater — 3927 Stephenson Avenue — MRS. A. ENLOW - - - Proprietor

Elite Theater — And Motion Picture Operators' School — 38th and South Park — Vaudeville and Universal Service

Sunset Theater — 1624 Sunset Boulevard

Federal Theater — 2211 North Broadway — E. G. DWYER :: Proprietor

Casino Theater — 4309 Central Ave. — M. GORE :: Proprietor

Gore's Theater — Ninth and Georgia — M. GORE :: Proprietor

Savoy Theater — 54th and Central Ave. — GORE & ANDERSON, Proprietors.

Garden Theater — Pico and San Pedro Sts. — C. H. Prosser

South Park Theater — South Park at 6th — GOOD PICTURES AND VAUDEVILLE — Something New Every Day — Programme changed Monday, Wednesdays, Fridays and Sundays. — KING & JACKSON, Props.

Royal Theater — MAIN ST. AT 8TH — Daniel Pearson presents — John Bunyan — In the Comedy-Drama — "AN AMERICAN CITIZEN" — Wednesday and Thursday

The Playhouse — 1234 WEST SEVENTH — "A GAMBLER'S WIFE"

Mr. Wad Didn't Know That the Barrels Have to Be Empty to Bring Ball Players any Luck!—By Gale.

CAUGHT ON THE FLY

BY HARRY A. WILLIAMS

This is a name which can be spelled correctly only after much painstaking thought and deliberation. At that, I cannot resist from raving over Ehmke in a typewriting sense. Emkhe's like has never been seen in the Coast League. Walter Johnson is not excepted. Yes, Walt had a chance in the Coast League. He made two starts with Tacoma, but wasn't present at the finish. Ehkme is doing something that seasoned pitchers fresh from the minors have had trouble in accomplishing—winning his games with ease. Oh, you Mike!

• •

McCredie Believes in Luck.

Walter McCredie is a firm believer in the prevailing idea that luck has much to do with the winning and losing of ball games.

This ever is a favorite theme with a manager when his club is getting walloped.

Mac had particular reference to the last Portland-San Francisco series, in which the clubs split fifty-fifty.

"Mundorff made just three hits in that series," moaned Mac. "There was only one clean hit in the assortment, one being a freak infield single and the other a "Texas leaguer," the result of the ball hitting Mundorff's bat near the handle. And yet each of these hits won a game.

"I don't care how good a ball team you have, if you don't get the breaks you won't win."

All of which seems to be more or less true, with the accent on the more.

• •

Abstein Real First Sacker.

Expressions of admiration for Bill Abstein are to be heard on all sides, meaning the north, the south, the east, the west, above and below. All strata of our population have collaborated in calling him great.

It is generally conceded that Bill fills a long felt want at first base—fills it like "Fat Al" would fill a dress suit made for "Long Tom" Hughes or Haughton Love.

Not only has Abstein been hitting well, but also his hitting has been timely, which, after all, is the main thing. His fielding has been recherche, and if Bill will take the trouble to look this word up, he will find that its meaning is not as bad as it looks.

Since Abstein has become an Angel, there has been an epidemic of bad throws from all other departments from the diamond, but these all looked alike to Williams. It makes me shudder to think of the errors which would have been committed but for Bill's ability to spear the wide, the low and the high ones. It is the low ones on which he shines with blinding luster. He absorbs these as readily as a sponge would absorb rice tomato soup if it had a chance.

• •

Has Ideal Legs.

There is another thing about Bill. He always has his foot on the base, and manages to keep it there long enough to retire the runner, as provided in the rules. He is one of the few batsmen in this league who make a regular practice of this.

That Bill should manage to have his foot on the bag at all times, regardless of wild throws and other adverse circumstances, would seem to indicate that he is ideally built for the business. That is, his legs are exactly of the right length. In this respect, he is physically the perfect first baseman.

There were a dozen times last week when Bill, had either of his legs been an inch shorter, would have been unable to catch the ball and still keep his foot on the base. Think it over.

• •

Programme for Week.

Venice plays Portland here tomorrow, Los Angeles plays the Wolves in Sacramento, and Oakland investigates the Seals in San Francisco. Rah!

HOLLYWOOD NINE BEATS SAN DIEGO.

The Hollywood High School baseball team returned from San Diego yesterday afternoon much elated over a hard-fought, 5-to-3 victory over the San Diego High nine.

The game went thirteen innings and was a thriller from soup to nuts. The thirteenth found Hollywood at bat, men on second and third, and Hosler in a belligerent mood at the plate. A nicely-placed bunt and an extra-base heave by Sabourin, the San Diego pitcher, let in two runs and the game was sewed up. Davis and Forbes did the heaving for Hollywood with Hosler on the receiving end. Sabourin and Pike performed for San Diego.

Ehmke Wins Again.

(Continued From First Page.)

has been driving in runs until it has become a fixed habit with him, scored Wolter with a high bounder over third. Ellis forced Bill.

When Ehmke came to bat in the sixth, the crowd demanded a speech. The kid declined to talk, but responded with a clean single past first, which was fully as satisfactory. Wolter jammed him into a forceout at second. Higginbotham walked Page. Higg then tried to get Wolter off second, but instead hit in the space reserved for his left shoulder blade. Both men advanced a base before the ball could be reclaimed. The crowd called aloud for Maggert to become a hero. Hari replied with a single to center, sending Wolter and Page pell mell over the plate. Maggert was waylaid stealing and Bancroft downed Abstein with a nifty stop.

After Ehmke had been retired in the eighth, Wolter smashed a single out in Ryan's reserve, and smuggled second. Page hit the ball straight into the air. Higginbotham yelled for help, fearing that it might hit him on the head, but none arriving in time, he put his hands fan-fashion and awaited results. By the time the ball came down he was considerably palsied and dropped it. Third-baseman Kores, who had come over, picked up the ball and started to throw it to third, but suddenly remembered that he wasn't there. Wolter took that base and scored on Maggert's fly to Ryan.

MORNING GAME.

What figured to be a drawn battle at Venice up to the exact moment of the incident about to be related, ended in a Los Angeles victory in the tenth when Art Kores did a "Snodgrass" specialty on a pop-up by Ellis, and Maggert rushed around from second with the winning tally.

Los Angeles, after plugging along in the rear for many innings, tied it up in the eighth. Neither side scored in the ninth, and the game shot into an extra inning. Portland was blanked in the first half of the tenth. With five minutes to play, Page grounded to Rodgers. Maggert took second on Abstein's out. It was now within five seconds of the time limit. Ellis popped feebly into the air, Kores planted himself under the wind-twisted ball. Maggert tore past him yelling like a Commanche, just as the sphere hit his mit. Kores was too excited to squeeze it, and Maggert was across with the deciding tally before the visiting third baseman came out of his trance. Oxygen was administered to Kores.

Ryan started his first game since breaking his hand. Jack pitched pretty good ball, wild throws by Sawyer and Johnson figuring in three of the five runs scored off him. Ryan retired in the fifth to let Meek bat, with the score 5 to 1 on the wrong side of the ledger. Chech went in and pitched no-hit ball for the rest of the forenoon.

The score.

PORTLAND.

	A.	B.	R.	H.	S.B.	P.O.	A.	E.
Doane, rf	3	0	0	0	0	1	0	0
Derrick, 1b	3	0	0	1	1	12	0	0
Rodgers, 2b	4	0	1	0	0	2	3	0
Ryan, cf	4	0	0	0	0	1	0	0
Kores, 3b	3	0	1	0	0	0	2	0
Leber, lf	4	0	0	0	0	2	0	0
Davis, ss	4	0	0	0	0	2	2	0
Bawerth, c	3	0	0	0	0	5	0	0
Brown, p	1	0	0	0	0	0	0	0
Fisher, c	1	0	0	0	0	0	0	0
Krause, p	1	0	0	0	0	0	4	0
Totals	31	0	2	1	1	25	11	0

—Two out when winning run scored.

LOS ANGELES.

	A.	B.	R.	H.	S.B.	P.O.	A.	E.
Wolter, rf	4	0	0	0	0	2	1	0
Page, lf	3	0	1	1	0	1	0	0
Maggert, cf	3	1	1	1	1	2	0	0
Abstein, 1b	3	0	0	1	0	11	0	0
Ellis, 2b	3	0	0	0	0	1	3	0
Sawyer, 3b	3	0	0	0	0	1	1	0
Johnson, ss	4	0	0	0	0	3	2	1
Brooks, c	3	0	0	0	0	4	0	0
J. Ryan, p	1	0	0	0	0	0	0	0
Meek, x	1	0	0	0	0	0	0	0
Chech, p	1	0	0	0	0	0	0	0
Totals	33	1	2	3	1	30	7	1

x—Batted for Ryan in fifth.

SCORE BY INNINGS.

Portland	0	0	0	0	0	0	0	0	0	0
Base hits	0	0	0	0	0	0	0	0	0	1
Los Angeles	0	0	0	0	0	0	0	0	1	1
Base hits	2	0	1	0	0	0	0	0	0	3

SUMMARY.

Hits made—Off Ryan, 6 and 5 runs, 15 at bat, in 5 innings; off Brown, 5 and 4 runs, 21 at bat, in 6 innings (hit out in seventh, 1 on and none out.) Charge defeat to Krause.
Credit victory to Chech.
Three-base hits—Abstein, Doane, Maggert.
Two-base hits—Page, 2; Brown, Kores.
Sacrifice hits—Derrick, 2; Rodgers, Johnson, Leber, Maggert.
Runs responsible for—J. Ryan, 2; Brown, 3; Krause, 1.
Base on balls—Off J. Ryan, 4; off Brown, 3; off Chech, 1; off Krause, 4.
Struck out—By Chech, 3.
Double plays—Wolter to Johnson; Kores to Derrick to Ilsworth.
Hit by pitched ball—Davis by J. Ryan; R. Ryan by Chech.
Time of game—2h. 10m.
Umpires—Finn and Finney.

Afternoon game:

PORTLAND.

	A.	B.	R.	H.	S.B.	P.O.	A.	E.
Doane, rf	4	0	0	1	0	0	0	0
Derrick, 1b	4	0	0	0	0	11	1	0
Rodgers, 2b	4	0	0	0	0	1	2	0
Ryan, cf	4	0	0	1	0	0	0	0
Kores, 3b	4	0	0	0	0	2	2	0
Leber, lf	4	1	0	0	0	2	0	0
Bancroft, ss	3	0	0	0	0	4	2	1
Fisher, c	3	0	0	0	0	5	0	0
Higginbotham, p	4	0	1	0	0	4	2	0
Totals	33	1	1	1	0	24	10	1

LOS ANGELES.

	A.	B.	R.	H.	S.B.	P.O.	A.	E.
Wolter, rf	3	1	1	1	0	1	0	0
Page, lf	3	0	0	1	0	2	0	0
Maggert, cf	3	0	0	1	0	0	0	0
Abstein, 1b	3	0	0	0	0	9	1	0
Ellis, 2b	3	0	0	0	0	2	3	0
Sawyer, 3b	3	0	0	0	0	1	1	0
Johnson, ss	3	0	0	0	0	1	3	0
Boles, rf	3	0	0	0	0	1	0	0
Elmke, p	3	0	0	0	0	0	2	0
Totals	24	4	3	1	27	8	0	

SCORE BY INNINGS.

Portland	1	0	0	0	0	0	0	0	0	1
Base hits	0	2	1	1	0	0	0	0	0	4
Los Angeles	0	0	0	1	0	0	0	0	2	3
Base hits	0	1	1	2	0	1	0	0	2	7

SUMMARY.

Three-base hit—Leber.
Two-base hit—Fisher.
Sacrifice hits—Bancroft, Page, Maggert.
Runs responsible for—Ehmke, 1; Higginbotham, 1.
Bases on balls—Off Higginbotham, 3; off Ehmke, 1.
Struck out—By Higginbotham, 3; by Ehmke, 1.
Double plays—Higginbotham to Derrick; Higginbotham to Bancroft to Derrick; Sawyer to Johnson.
Hit by pitched ball—Derrick by Ehmke.
Time of game—1h. 45m.
Umpires—Finney and Flynn.

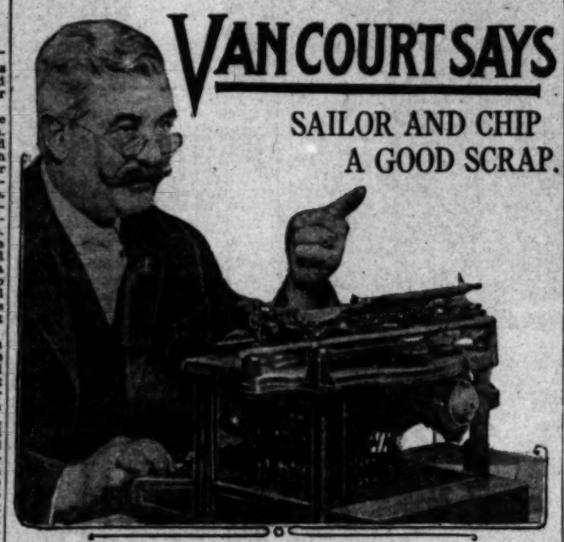

VAN COURT SAYS

SAILOR AND CHIP A GOOD SCRAP.

THE Chip brothers, George and Joe, started their training yesterday afternoon for their coming matches. George is to meet Sailor Ed Petroskey in a twenty-round contest and Joe will meet Kid Carter, Joe Levy's middleweight, the same night in a ten-round go.

This will be the first appearance of either of them on the Coast. George was to meet the sailor early this month, but his manager, Jimmie Dime, had the date set for the last week in the month to give his boys more time to get acclimated and in better condition.

Their work yesterday consisted of some light and heavy bag work and they went three fast rounds.

George appears to be the more clever of the two brothers and is very strong and rugged. It is too early to get much of a line on either. The long trip over the country is the longest either has ever taken and it will be several days before they will be going at their best.

George and the sailor are built much alike and about the same size in every way, and judging from appearances it should make a most even contest.

• •

Sailor Ed Petroskey also worked out for several rounds with Danny Cullen and is showing better than at any time since he first appeared here.

Frank Carter, his trainer, and who also looks after his other interests while Louis Parente is away, is very confident that Ed will win.

Carter knows the sailor like a book and is also a clever trainer. This means that Ed will be right when he enters the ring.

• •

Kid Kenneth is taking his defeat nicely and is fast rounding into good condition again, and said "The last time I met Al Norton I was sick and could not fight. This time I wanted to fight, but they would not let me finish the contest. But I will soon be ready again for another try."

Jack Gillis, who lost a questionable decision last Friday night to Johnny Conley, by having it called a draw, is now managed by the old-time featherweight champion, Oscar Gardner. Gardner is willing to match Jack with any of the preliminary boys his weight on the Coast.

Gillis made a good impression when he met Conley and will probably not be long idle.

• •

Tim McGrath is back in town looking as healthy as ever, and was considerably surprised to hear that some of the fans had heard that he and Eddie Campi had split. "This is not so," said Tim, "and furthermore there is no chance of that, as I have a contract with Eddie and we are now, as we have always been, the best of friends. Selling mineral water out on the Coast has made it impossible for me to go East with Campi, but I sent him with his brother to George Engle of Philadelphia, who is looking after him for me while in the East. Engle is one of the best-known managers in the East and Eddie will have all he can do for some time to come."

• •

Johnny Coulon had a great visit all day Friday with Jim Jeffries before he left for Wheeler Springs. The big and little fellow are great friends. They spent the greater part of the day in talking hunting and fishing. Johnny is almost as good a hunter as he is a fighter.

Last summer up in Northern Michigan he had the good luck to kill two deer and two bear, besides getting his limit of trout almost every time he started.

The giant and the midget are an interesting pair to listen to when they get started talking, and each can pull off some big yarns.

NOTES OF THE GAME.

"STRING" Ehmke pitched a sterling game, but he had even better support. A dozen times the eight men behind tore in to far corners of the field, pulling down hits labelled for extra bases. The outfield played beautiful ball, the infield was like a huge net while Walter Boles used his head, arms and feet to save the great kid twirler from defeat. He heaved a great game, but his team-mates sure deserve a lot of credit, credit that is due.

Ty Lober continued to make the fans regret his loss to the Angels by slamming out three hits in the afternoon game, including one regular triple. He is not long for the Coast League.

Wolter cut off a run in the third when he ran back to the fence grabbing Ryan's terrific line drive for the third out. Doane was on third and a run seemed certain.

Boles had a great day on foul flies. Four times he sped back to the stands and picked these foul efforts of the Ducks off the wire netting.

Bill Rodgers robbed Sawyer of a hit in the fifth when he made a one-handed catch of a Texas leaguer back of second. It was a splendid catch and brought a big hand.

Rube Ellis picked two line drives off the left field foul line in the afternoon game that helped matters out a lot for one Ehmke. Both catches were practically impossible.

Higginbotham did a little Salome dance for the fans in the seventh when he tried to put his number eight on the first base bag. Johnson hit a grounder down the first base line, which was handled by Derrick. The Duck first-sacker threw to Higg, who was covering the bag with everything but his feet and he pulled some dance trying to do that little thing. Johnson was safe before the stunt was over.

Sawyer made several nice plays in the game, but the ninth inning brought him to the front with a rush and he incidentally saved the game. Lober was on second, Bancroft on first and no one down. Ehmke was wobbling and having a hard time getting the ball over the plate. Fisher hit a slashing liner between short and third, but Sawyer made a desperate stab, hooking the ball and doubling Lober at second. Ehmke managed to pull through safely after that bit of support.

Hari Maggert may be having a hard time getting into his last year's batting form, but as long as he kicks through in the pinch the fans should worry. Yesterday he struck out twice when a hit would have meant nothing. The third time he came up the score was tied one all and men were on second and third. A single over first that brought in both men was his contribution and it helped some.

During the week the Angels stole some twelve bases, which is one reason why they fared so well in games won and lost.

Johnson came through with some mighty fine playing after his boot in the third. Five fine stops made up his day's work.

The clout that Speas took in the eye yesterday kept him out of the games today and probably for several days to come. Doane doesn't seem to care.

MOTOR CAR DEALERS ASSOCIATION DIRECTORY

APPERSON JACKRABBIT and GRANT—Leon T. Shettler Co., 151 W. Pico. Main 7034, Home 10167.

BEARDSLEY ELECTRIC — Beardsley Electric Co., 1250-1260 W. 7th. Home phone 53018, Pac. Wil. 788.

BUICK — HOWARD AUTO CO., 1323 S. Flower St. Home 60009, Main 9040.

DETROIT ELECTRICS — California Electric Garage Co., 676 Alvarado St. Phones: 60309; Wilshire 857.

FRANKLIN AND R. & L. ELECTRICS—R. C. Hamlin, 1040-1044 S. Flower. M. 7877, Home 60249.

HOWARD SIX — PAIGE. Thomas Motor Car Company of California. 1058-60 South Flower St.

HUDSON — Harold L. Arnold, 1118 to 1128 S. Olive St. Sunset Bdwy. 678; Home A4734.

HUPMOBILE — MITCHELL — Greer-Robbins Co., Twelfth and Flower Sts. Bdwy. 5410, A1187.

KISSELKAR—Pacific KisselKar Branch, 1001 So. Olive St. Bdwy. 2963—10457.

LOZIER—WOODS ELECTRIC—Bekins-Speers Motor Co., Pico at Figueroa St. 60634; Bdwy. 90.

NATIONAL—Earle Y. Boothe, 1355 South Flower Street. Main 5347, 60593.

PREMIER—Premier Motor Car Co., 1127 South Olive St. Main 679, F2664.

REGAL—Big Four Automobile Co., 1047-1049 So. Olive St. Home F2533, Sunset Bdwy. 952.

STEARNS-KNIGHT, POPE HARTford, King. Wm. R. Ruess, Cor. 10th & Olive. Main 7278, 60173.

Ford
THE UNIVERSAL CAR

Have you tried the Ford cure? For that shut-in feeling—for that roaming urge—for that tug toward the country-side there's nothing like a day of Ford freedom. And its cost is well within your income. Get your Ford today.

Five hundred dollars is the price of the Ford runabout; the touring car is five fifty; the town car seven fifty—f. o. b. Detroit, complete with equipment. Get catalog and particulars from Ford Motor Company, 7th and Santa Fe Avenue.

"Everything Outing and Athletic"
Osas-Cline Co.
214 W. 3rd. 6th at Spring
3 STORES TO SERVE YOU.

L. F. BLEAKEY, M. D.
Recent, Chronic, Blood, Skin, Nervous, Rectal, Kidney and Bladder Troubles, Varicose Veins.
Hours, 9 to 4, 7 to 8; Sundays, 9 to 12 noon only.
319½ S. Spring St., Los Angeles, Cal.

In vaudeville this week.

At the top are Mr. and Mrs. Robert Carville, dance experts in "The Tango Tea" at the Hippodrome, while below is Jessie Shirley, who presents "Under Two Flags" at Pantages.

Up and Down Broadway.

NEW DRAMA AND BEACH FILM MAKE DEBUT HERE.

CURIOSITY is a wonderful thing. In theatricals it is one of the best drawing cards. Last night it was easy to figure the part it played in the premiere of "Mr. Aladdin" because on the first appearance of Florence Malone everyone sat up and took notice.

And all because she had been heralded as the up-to-date version of the Queen of Sheba. Now it's 100 to 1 old Sheba wasn't in it with Florence Malone, when it comes to looks, but of course you never can tell.

Be that as it may, Florence is class, and I can plainly see that if old Solomon were around now, he would buy up the front row for the week, and lock his 1000 wives up at home.

Trouble is, that nowadays there are a lot of Solomons, and the wives are some Solomons, too, so it isn't as easy to get in close touch with feminine beauty as it was once.

It was curiosity, too, that prompted me to sneak through the dark portals of Clune's Broadway Theater at midnight Saturday, to see the first run of "The Spoilers," by Rex Beach.

It is some film, with plenty of action, tense situations and vivid pictures of life in the raw, but I was bitterly disappointed in the hero and the villain, Glenister and McNamara.

Not their work, but the types themselves, for neither seemed built for the parts. Glenister is too fat and sloppy of construction, and too old; anything but the young, reckless, virile American Beach created, nor is McNamara the big, powerful, masterly man daring enough to attempt the looting of an entire Alaskan gold district.

I didn't like Helen, either; she seemed too much of a kid. I felt all the time that Glenister should have taken her across his knee and spanked her, instead of making a boob of himself for love.

Yet everyone did his work admirably. The dynamiting of the mines is spectacular, indeed, and the hand-to-hand fight which climaxes the story is well fought out, though quite a little of its intensity is lost through "cutting in" the crowd too frequently.

And while on the subject of curiosity, one can't help but recall that it is today that the Woodley Theater will present "The Old Curiosity Shop."

It is like a piece out of another world, and Dickens, after the style of writers of his day, gave such minute descriptions of his characters that it has been found comparatively easy to reproduce them with gratifying fidelity.

Quite in contrast will be the Tally offering, "The Brute." It's a great idea psychologically, but in real life "the brute" would probably be fined for assault and battery and the family ejected from the flat for disturbing the janitor.

We are sure solid ivory unless we learn something new every day, and in theatricals that's easy, but I was more than ordinarily surprised to discover that Robert Hilliard, who comes to the Mason next week, was the first "legit" actor to go into vaudeville.

And for a niggardly $600 a week. Heavens, can it be true! It was in the '90's, and he used "The Littlest Girl," which had been a success as a curtain-raiser. It was from a story by Richard Harding Davis.

He played it over 4500 times and followed it with "As a Man Sows," "The Man Who Won the Pool" and others. But honest, I can't get over that cruel act of expecting any one to work for only $600 a week.

And in the line of surprises too, was my curbstone chat with Tom MacLarnie the other day. He was telling me about his first stage experience, under James O'Neill. You remember James. He gained immortal fame by standing on a canvas rock and shouting "the world is mine."

Tom told some awfully funny stories, but the points, as I remember them now, are all punctured by the picture of a tiny mine tugging politely but insistently at Tom's coat-tails with a pathetic plea of hunger.

In fact, B. Nichols was sure some busy bee, but at that, was in danger of being stung for a supperless evening, for the stories were getting more thrilling every minute.

It was quite the opposite with Billy Rock the other day, when he went to the ball game, slept all through it, woke up at the end of the game and bought a paper on the way home to see what the score was, and then roasted the playing between acts.

Now I don't quite figure out why a ball game should suggest the Bible, but it does, especially that phrase about casting your bread on the waters.

Which brings us back to baseball again, and a gang of youngsters who nailed Manager Fountain of the Hippodrome and asked if he would give them some bats and balls for a team.

Fountain did more. He got them a whole outfit, suits and all, and "The Hippodrome" baseball team is cutting all sorts of diamond capers. It has turned out to be quite a boost for the theater, too, for the slogan "he's a regular guy, and has a regular show" follows the urchins all over town.

And, by the way, speaking of kiddies, I nearly forgot to let you know that the little folks of the Egan school, who have been playing "Wan o' the Wood" with such success at the Little Theater, will not appear Monday and Tuesday, these two days being devoted to rest. The week will begin Wednesday.

WITH THE MINORS.

[BY A. P. NIGHT WIRE.]

NORTHWESTERN LEAGUE.

	R.	H.	E.
At Portland—			
Portland	1	5	0
Vancouver	0	7	2
Batteries — Eastley and Perkins; Ruether and Cheek.			
At Tacoma—			
Tacoma	3	6	2
Spokane	0	4	2
Batteries — Kauffman and Harris; Smith and Shea.			
At Seattle—			
Victoria	0	3	0
Seattle	4	6	1
Batteries — Narveson, Chapman and Cunningham; Schneider and Cadman.			

CALIFORNIA LEAGUE.

	R.	H.	E.
At Fresno—			
Stockton	5	12	2
Fresno	6	10	4
Batteries — Andrada and Agnew; Miller and Stevens.			
At Modesto—	R.	H.	E.
Modesto	2	5	4
San Jose	1	4	1
Batteries — Couch and Byrnes; Walker and Priest.			

Easy Money.

WELSH DEFINITELY SIGNS FOR SCRAP WITH MANDOT.

[BY DIRECT WIRE—EXCLUSIVE DISPATCH.]

CHICAGO BUREAU OF THE TIMES, May 10.—All doubt as to whether Freddie Welsh, English lightweight champion, would clash with Joe Mandot at New Orleans May 25 were dispelled today when Welsh wired Tommy Walsh, the baker boy's manager, that he was on the ground and would begin training at once for the contest.

Mandot will leave for the southern city to begin his training next Saturday.

It was expected that in view of Welsh's decision to meet Jack Britton in New York May 29 he would call off his engagement with Mandot. Welsh, however, is of the opinion that he can glide in and out of the Louisiana mill without damage and then rush to New York for his tango clash with the Chicagoan.

American.

CICOTTE BEATS DAUSS IN GREAT PITCHING STRUGGLE

[BY A. P. NIGHT WIRE.]

CHICAGO, May 10.—Cicotte finished a notch ahead of Dauss after an air-tight battle today, Chicago winning its first victory of the season over Detroit, one to nothing. Neither pitcher gave a base on balls. Only twenty-nine men faced Cicotte and in the eight home innings only twenty-six faced Dauss. Three times Cobb got on bases, but Crawford twice hit into a double play and spoiled Detroit's chances. Score:

DETROIT

	A.	B.	R.	B.H.	P.O.	A.	E.
Bush, ss	4	0	0	1	1	4	0
Kavanagh, 2b	3	0	0	0	1	4	0
Cobb, cf	3	0	0	0	1	0	0
Crawford, rf	3	0	0	0	2	0	0
Veach, lf	3	0	0	0	2	0	0
Burns, 1b	3	0	0	0	10	0	0
Moriarity, 3b	3	0	0	0	1	3	0
Stanage, c	3	0	0	0	3	0	0
Dauss, p	1	0	0	0	0	2	0
Vesch, x	1	0	0	0	0	0	0
Totals	29	0	0	1	24	14	0

x—Batted for Dauss in ninth.

CHICAGO

	A.	B.	R.	B.H.	P.O.	A.	E.
Daugherty, lf	3	0	0	0	2	0	0
Acosta, 2b	3	0	0	0	1	1	0
Caton, 1b	3	0	0	0	14	1	0
Collins, rf	3	0	0	0	1	0	0
Weaver, ss	3	0	0	0	1	1	0
Bodie, cf	3	0	0	0	2	0	0
Blackburn, 3b	3	0	0	0	0	2	0
Kuhn, c	3	0	0	0	5	0	0
Cicotte, p	3	0	0	0	0	3	0
Totals	27	0	0	0	27	10	0

SCORE BY INNINGS.

Detroit	0	0	0	0	0	0	0	0	0—0
Chicago	0	0	0	0	0	0	1	0	0—1

SUMMARY.

Two-base hit—Cobb. Sacrifice hits—Collins, Dauss. Double plays—Blackburn to Weaver to Chase; Dauss to Burns. Left on bases—Detroit, 2; Chicago, 1. Struck out—By Cicotte, 2; by Dauss, 1. Time of game—1h. 35m. Umpires—Chill and Sheridan.

HAGERMAN SHUTS OUT THE BROWNS.

[BY A. P. NIGHT WIRE.]

CLEVELAND, (O.) May 10.—Cleveland shut out St. Louis in the final game of the series today, 4 to 0. Hagerman was in great form, allowing only four hits.

CLEVELAND.

	A.	B.	R.	B.H.	P.O.	A.	E.
Lelhold, cf	3	1	1	1	2	0	0
Turner, 3b	3	0	0	0	1	2	0
Johnston, 2b	4	1	1	1	2	3	0
Jackson, lf	4	0	0	1	2	0	0
Lajoie, 2b	4	0	0	1	1	0	0
Wood, rf	4	0	0	1	0	0	0
Gleon, ss	4	0	0	0	1	3	0
Carisch, c	4	0	0	0	7	0	0
Hagerman, p	3	0	0	0	0	2	0
Totals	32	4	4	5	27	10	0

ST. LOUIS

	A.	B.	R.	B.H.	P.O.	A.	E.
Shotton, cf	3	0	0	0	2	0	0
Austin, 2b	3	0	0	0	0	4	0
Pratt, rf	4	0	0	0	1	0	0
Williams, lf	4	0	0	0	1	0	0
Walker, 1f	4	0	0	0	0	0	0
Leary, 1b	3	0	0	0	11	0	0
Ware, ss	3	0	0	0	0	0	0
Agnew, c	3	0	0	0	6	0	0
James, p	3	0	0	0	0	3	0
Totals	30	0	0	0	24	11	1

SCORE BY INNINGS.

Cleveland	1	1	0	0	0	0	2	0	0—4
St. Louis	0	0	0	0	0	0	0	0	0—0

SUMMARY.

Two-base hits—Wares, Olsen, Lajoie. Three-base hit—Pratt. Sacrifice hit—Turner. Stolen base—Lelhold. Bases on balls—Off Hagerman, 1. Left on bases—Cleveland, 5; St. Louis, 4. Struck out—By James, 1; by Hagerman, 2. Passed ball—Leary. Wild pitch—James. Time of game—1h. 45m. Umpires—O'Loughlin and Hildebrand.

Federals.

MORDECAI BROWN'S GANG WALLOP TINKER'S BUNCH.

[BY A. P. NIGHT WIRE.]

CHICAGO, May 10.—Mordecai Brown celebrated his appearance in Chicago at the head of the St. Louis Federals today by defeating the club of his former teammate, Joe Tinker, 5 to 4. The game was hard fought from the start to the finish, with the three-fingered manager having a shade over Tinker's two twirlers.

The day was designated by the management as "Brown day." Floral offerings to members of both teams were many. Score:

CHICAGO.

	A.	B.	R.	B.H.	P.O.	A.	E.
Flack, lf	4	0	1	1	1	0	0
Zeider, 2b	3	0	0	0	2	3	0
Tinker, ss	3	0	0	0	1	3	1
Saier, 1b	3	0	0	1	10	0	0
Swilling, cf	3	0	0	0	2	0	0
Wickland, rf	3	0	0	0	1	0	0
Purcell, 3b	3	0	0	0	1	1	0
Wilson, c	3	0	0	0	4	0	0
Hendrix, p	2	0	0	0	0	1	0
Stanley, x	1	0	0	0	0	0	0
Fisk, p	0	0	0	0	0	0	0
Flynn, xx	1	0	0	0	0	0	0
Totals	31	4	5	2	27	14	2

x—Batted for Hendrix in eighth.
xx—Batted for Fisk in ninth.

ST. LOUIS.

	A.	B.	R.	B.H.	P.O.	A.	E.
Bridwell, ss	4	0	0	0	1	3	0
Roucher, 2b	4	0	0	1	1	3	0
Konetchy, cf	4	0	0	1	1	0	0
W. Miller, rf	4	0	0	1	1	0	0
Drake, lf	4	0	0	0	2	0	0
H. Miller, 1b	4	0	0	1	14	0	0
Crandall, 3b	4	0	0	1	2	2	0
Hartley, c	4	0	0	1	4	2	0
Brown, p	3	0	0	0	0	2	0
Totals	35	0	0	6	27	12	0

SCORE BY INNINGS.

Chicago	1	0	0	0	0	0	3	1	0—5
St. Louis	0	0	0	0	0	0	0	0	0—0

INDIANS WIN IN A ROTTEN GAME.

[BY A. P. NIGHT WIRE.]

INDIANAPOLIS, (Ind.) May 10.—Indianapolis defeated Kansas City, 9 to 6 today. The game was poorly played, the visitors making seven errors and the locals 4. Score:

INDIANAPOLIS.

	A.	B.	R.	B.H.	P.O.	A.	E.
Campbell, cf	4	0	0	0	1	0	1
McKechnie, 3b	4	0	0	1	1	4	1
Knuf, lf	4	0	1	1	2	0	0
Laporte, 2b	4	0	0	1	2	3	0
Dolan, 1b	4	0	0	1	12	0	0
Wagner, ss	4	0	0	0	1	3	0
Konetchy, 1b	4	0	0	0	1	0	0
Fox, 2b	4	0	0	0	1	1	0
Mitchell, rf	4	0	0	0	1	0	0
Gibson, c	4	0	0	0	5	1	0
McQuillan, p	1	0	0	0	0	1	0
Hyatt, x	1	0	0	0	0	0	0
Adams, p	0	0	0	0	0	0	0
Totals	38	1	9	24	10	2	

x—Batted for McQuillan in eighth.

CHICAGO.

	A.	B.	R.	B.H.	P.O.	A.	E.
Leach, cf	4	0	1	2	0	0	
Goode, rf	4	0	0	1	0	0	
Saier, 1b	3	0	0	1	11	0	
Zimmerman, 2b	4	0	1	1	1	0	
Williams, lf	4	0	0	1	1	0	
Sweeney, 3b	3	0	0	0	1	3	
Corridon, ss	4	0	0	0	2	3	
Chaney, p	3	0	1	0	3	0	
Totals	30	0	4	9	27	12	0

SCORE BY INNINGS.

Pittsburgh	0	0	0	0	0	0	0	0	0—0
Chicago	0	0	0	1	0	0	0	3	0—4

National.

CLARKE AND BENTON SAVE REDS FROM A SHUT-OUT.

[BY A. P. NIGHT WIRE.]

ST. LOUIS, May 10.—Clarke and Benton battery for Cincinnati, saved their team from a shut-out by St. Louis today by two successive triples in the third inning. After that Sallee tightened up and the visitors failed to score more than the one run. St Louis won 3 to 1. In the eighth inning Moran, in stealing second, collided with Huggins and was knocked unconscious. He was carried to the clubhouse, and could not continue play.

CINCINNATI.

	A.	B.	R.	B.H.	P.O.	A.	E.
Moran, cf	4	0	1	1	0	0	0
Miller, rf	3	0	0	1	1	0	0
Groh, 2b	3	0	0	0	3	3	0
Bates, cf	3	0	0	0	3	0	0
Gonzales, ss	3	0	0	0	1	3	0
Uhler, cf	0	0	0	0	0	0	0
Marsans, lf	4	0	0	1	1	0	0
Robitaill, 1b	3	0	0	0	10	1	0
Rawlings, xxx	1	0	0	0	0	0	0
Neroni, ss	4	0	0	0	2	3	1
Nichoff, 2b	3	0	0	0	2	3	0
Clarke, c	3	0	0	0	5	0	0
Benton, p	2	0	0	0	0	2	0
Rosebuth, x	1	0	0	0	0	0	0
Douglass, p	0	0	0	0	0	1	0
Totals	33	1	1	3	27	16	1

x—Batted for Benton in eighth.
xx—Batted for Bates in eighth.
xxx—Batted for Robitaill in ninth.

ST. LOUIS.

	A.	B.	R.	B.H.	P.O.	A.	E.
Huggins, 2b	3	0	0	0	1	4	0
Magee, cf	3	0	0	1	3	0	0
Butler, ss	3	0	0	1	2	3	0
J. Miller, 1b	3	0	0	1	8	0	0
Wilson, lf	3	0	0	0	2	0	0
Cather, rf	3	0	0	0	1	0	0
Snyder, c	3	0	1	0	6	1	0
Beck, 3b	3	0	1	1	0	2	0
Sallee, p	2	0	0	0	0	2	0
Totals	26	0	2	4	27	11	0

SCORE BY INNINGS.

Cincinnati	0	0	0	0	0	0	0	1	0—1
St. Louis	0	0	0	0	0	0	3	0	0—3

M'QUILLAN BLOWS UP IN THE SIXTH.

[BY A. P. NIGHT WIRE.]

CHICAGO, May 10.—McQuillan weakened in the sixth inning today and Chicago bunched three singles and a double with a base on balls and scored enough runs to defeat Pittsburgh, 3 to 1. The game was a pitcher's battle between Cheney and McQuillan. The visitors bunched two of their hits and saved themselves from a shut-out.

Score:

PITTSBURGH.

	A.	B.	R.	B.H.	P.O.	A.	E.
Joe Kelly, cf	3	0	0	1	2	0	0
Carey, lf	3	0	0	0	2	0	0
Leonard, 2b	4	0	0	2	1	2	0
Wagner, ss	4	0	0	0	1	3	0
Konetchy, 1b	3	0	0	0	11	1	0
Fox, 3b	4	0	0	1	1	1	0
Mitchell, rf	3	0	0	0	1	0	0
Gibson, c	3	0	0	0	5	0	0
McQuillan, p	1	0	0	0	0	1	0
Hyatt, x	1	0	0	0	0	0	0
Adams, p	0	0	0	0	0	0	0
Totals	28	1	5	24	10	0	

x—Batted for McQuillan in eighth.

CHICAGO.

	A.	B.	R.	B.H.	P.O.	A.	E.
Leach, cf	4	0	1	2	0	0	
Goode, rf	4	0	0	1	0	0	
Saier, 1b	3	0	0	1	11	0	
Zimmerman, 2b	4	0	1	1	1	0	
Williams, lf	4	0	0	1	1	0	
Sweeney, 3b	3	0	0	0	1	3	
Corridon, ss	4	0	0	0	2	3	
Chaney, p	3	0	1	0	3	0	
Totals	30	0	4	9	27	12	0

SCORE BY INNINGS.

Pittsburgh	0	0	0	0	0	0	0	1	0—1
Chicago	0	0	0	1	0	0	0	3	0—4

$100.00 REWARD!
Ford Automobile Stolen
May 6, 1914, from 5th Street, between Grand Avenue and Olive Street, Los Angeles, Cal.

$50 for Recovery of Automobile; $50 for Arrest and Conviction of Thieves. Description of Automobile: Ford Touring, Model T 1913; 4-cylinder; painted black; factory number 329052; State license number 8567; Firestone tires; patch 2x3 inches on left side of radiator where bolted to frame. On back, left-hand side, rear of lamp, large dent hammered out. Front right lamp dented. Jones speedometer.
Wire any information to Palatine Insurance Company, Ltd., 558 Sacramento Street, San Francisco, Cal., or to J. H. Morrow, 631 I. W. Hellman Building, Los Angeles, Cal.

Theatres—Amusements—Entertainments

WOODLEY THEATER—838 Bdwy. Bet. 8th and 9th
ALL THIS WEEK BEGINNING MONDAY (NOON. MATINEES ALL SEATS 10c. NIGHTS 10c, 15c, 25c. SHOWS START AT 12, 1:45, 3:20, 5:00, 6:40, 8:20 AND 10.
FIRST SHOWING OF THE OLD CURIOSITY SHOP AS IMMORTALIZED BY CHARLES DICKENS IN 5 PARTS OF UNEXCELLED ACTING AND PHOTOGRAPHY. ACTUAL SURROUNDINGS AS THEY EXIST TODAY. GUARANTEED TO BE AUTHENTIC IN EVERY DETAIL.
THE NEW AND MARVELOUS DEVICE CREATED FOR THE WOODLEY THEATER ATTACHING A
STEINWAY GRAND PIANO AND THE MAMMOTH PIPE ORGAN
HAS BEEN PERFECTED AND WILL BE PLAYED JOINTLY THIS WEEK BY C. PERCIVAL GARRATT.

Theatres—Amusements—Entertainments

PANTAGES'S Broadway Vaudeville—10c, 20c, 30c
Matinee Daily, 2:30—Nights, 7:10, 9:00
HARRY BULGER
(Himself)
Star of "Woodland" and "Flirting Princess"
"CUPID, M. D."
Bettine Bruce and Charles Keane
VERA BERLINER
Violinist
MEIKLEJOHN & HAZEL ALLEN
Society Dancers
TOM MOORE and Stasia
EDDIE MICHAELS and the Pantages 6
PANTAGESCOPE COMEDIES
UNDER TWO FLAGS
Masterly Revival
MISS JESSIE SHIRLEY
as "CIGARETTE"
Splendid Company
Magnificent Scenery
Popular Star

ASCOT PARK—
Do You Thrill?
If So, Attend the Great
Auto-Aero Meet
at
Ascot Park, Next Sunday Afternoon, May 17
SIX SPLIT-LIGHTNING AUTOMOBILE RACES!
HEART-STOPPING AVIATION FEATURES!
Do not miss Walter Brooking' great WAR DEMONSTRATION in which he will attack three armored racing cars with exploding bombs from his Wright bi-plane.
Great Five-Mile Match Race Between
Marie Dressler's 100 H.P. Flat
Dave Lewis, driver,
AND
Mabel Normand's 90 H.P. Stutz
Lou Sorrell, driver.
$1500.00 IN PRIZES AND CUPS
A THRILL A MINUTE FOR 200 MINUTES!!!
NEXT SUNDAY, ASCOT PARK, 2 P. M. ADMISSION 50 CENTS

EMPRESS THEATER—SULLIVAN & CONSIDINE VAUDEVILLE—SPRING STREET, BELOW FIFTH
EMPRESS VAUDEVILLE
ONE OF THE FUNNIEST AND CLEVEREST ACTS IN VAUDEVILLE
DICK BERNARD & CO.
IN THE CLASSIC OF GERMAN LIFE
"THE ANIMAL STUFFER"
THE 17-YEAR-OLD BOY HERCULES
ORVILLE STAMM
The Los Angeles Strong Boy.
Rollicking Roysterers
4 QUAINT Q'S
Singers and Dancers
Cycling Comicalities
WILL MORRIS
The Bum on the Bike
First Run Now and Exclusive Fred Mace Comedy Pictures.
Smart Monologist
Thornton & Corley
In "A Vacation Rehearsal"
Matinee Every Day At 2:15
All Seats 10c
Matinee Daily—All Seats 10c. Two Shows Nightly 10c, 20c, 30c.

MAIN STREET, Bet 3rd. and 4th—Phone Main 6100
HIPPODROME EVERY SEAT 10 And There Are 3000
WALTER MONTAGUE
Who wrote "The New Chief of Police" Presents
THE TANGO TEA
Introducing his own company of clever actors, singers and dancers in a comedy skit on life in high society.
9 OTHER TREMENDOUS FEATURES!

MASON OPERA HOUSE—
BEGINNING MONDAY, MAY 18, MATINEES WEDNESDAY AND SATURDAY
KLAW & ERLANGER Present
ROBERT HILLIARD
in the Wholesome, Fascinating Detective Play by HARRIET FORD and O'HIGGINS and DETECTIVE WILLIAM J. BURNS
THE ARGYLE CASE
Showing the Distinguish... and the Finger-Print System
Prices, 50c to $2. Wednesday Matinee, 50c to $1.50. SEATS NOW

MILLER'S THEATER—JUNCTION MAIN AND 4TH STS.
NOW First Showing of the Fourth Episode of the Thrilling Serial "The Perils of Pauline"
Photoplay.
And a programme of excellent first-run subjects including the newest Mutual Weekly.

CLUNE'S BROADWAY—See This Show
THE THRILLING AROUND-THE-WORLD STORY OF
"PERILS OF PAULINE"—Installment No. 4
THE LATEST NEWS IN THE LATEST WAY—HEARST-SELIG NEWS PICTORIAL

REPUBLIC THEATER—MATS. 2:15
HERT LEVEY'S Main, Between 3rd and 4th NIGHTS 7 & 9
—7 GREAT FEATURES 7—

A GOOD SEAT ON AN OSTRICH
Come to the Cawston Ostrich Farm, South Pasadena any day and enjoy a ride on a huge ostrich. Great sport. South Pasadena cars on Main Street. Round trip ticket including admission to farm for sale at P. E. Depot or at Cawston downtown store, 712 South Broadway.

Treacherous.

DEATH LURKS IN LAKE'S SHADOWS

CHILD, SEEING PRETTY IMAGE, FALLS AND DROWNS.

Baby Sister Weeps Because Dad Has Ceased His Play that Amused Her and Calls to Floating Body, "Come on Back and Play, You Naughty Boy!"

The water in the lake at Hollenbeck Park is clear and deep. It reflects every movement of a person who cares to bend over it. The colors in its depths, from the reflected green of trees and the blue of the sky, are most attractive, especially to the young.

Among the young who went to the park yesterday were Morales Korianchon, 4 years old, and his sister, Bessie, whose age is 3. They were told to go there and entertain themselves while mother and father did up the work, preparatory to going to church.

They left their home at No. 423 Pecan street together and trudged to the park and on to the lake.

Bessie was rather afraid of the water, because, she said, the ducks were there and she feared ducks.

Morales was brave. He boldly walked to the shore and looked into the water. Just a bit of his image could he see. But down the shore a short distance was a small boat, and into this he climbed, because there he could see many more pretty things in the water. He was leaning over the side of the boat, shaming his timid sister on shore, and entertaining himself greatly with shadows which he made with his hands. These shadows were a new accomplishment. He put his fingers in a certain arrangement to make the head of a pig. To make a mule was more difficult and the little boy stretched farther over the side of the boat to get the effect perfect.

It was enough shifting of balance to overturn the craft. Morales went into the water, over his head. His little sister thought this more of the attractions he was presenting for her relief, and clapped excitedly as the water was flung into the air and spattered near her.

But Morales did not come up. She stood there, disappointed, for the amusement had stopped. Then it ceased to be even interesting and she went away crying.

The caretaker of the park stopped her and inquired the cause of her woes. In her childish lisp, she informed him that Morales, the mischievous youngster, had run away from her and she was going home. She told how he had disappeared and the caretaker ran to the shore to confirm his fears. He saw the body of the boy floating there.

And the little girl clapped her hands loudly and cried: "Come on, naughty boy, come on and play."

In the bottom of the lake there was another quiet shadow.

LAURA JEAN LIBBEY TALKS HEART TOPICS.

"Just to Suit the Girls"—Father Has to Hustle.

Without our hopes, without our fears,
Without the home that plighted love endears,
Without the smile from partial beauty won,
Oh! what were man? A world without a sun."

Where there are a houseful of girls many a father may declare with truth that he does not know where he is at. The sedest little cottage on the side street was good enough for the growing family for years.

But with the graduation of the first daughter everything changes. "We must move into a better neighborhood," the mother declares emphatically. Before the head of the house can raise a protest, his wife adds blithely: "This place has done very well up to the present."

And so long as it suits us and has suited us from the day I brought you here bride, I refuse to budge an inch—because it would please the girls to make a change," declares the father.

"We owe it to our daughters to do the best we can by them," urges the mother. "We must find a place by May first, for the day I have already signified that we don't want this house any longer. The landlord has rented it to new tenants move in May first." And then father's explosive ultimatum comes. He has to scurry about to find a new home. There's two of the girls in the market. That means a new parlor. There must be a den as well, for summer sparking, and a well-appointed dining-room on the first floor—for the general run of young men include dining time with their time.

Before father gets through with his reasoning, he finds that the new furniture required a couple of servants. The old-fashioned furniture he did duty while the girls were away must go to the second-hand store. Mother declares she won't have a stick of it about the house to shame the girls. Pa makes an eloquent and manly plea to save the carpet under which so many fond memories cluster.

It was the first thing they saved up for when they went to housekeeping. He is quickly frowned down.

She declares the parlors must have hardwood floors and handsome rugs, that can be rolled up and put aside for fashionable dances are held at the house.

"The girls must entertain, no matter how we pinch and scrape," she says. Pa sighs and says they were all boys. But when the girls run up to him, fling their arms about him, press their young lips to his, he wouldn't trade those girls for sons if each of them was a crowned king. And the chance into the girls' happy faces he feels that he could make sacrifice to suit them. The birds are not in the home nest for long. Why remain in a house that costs a great deal of May fitting, but is full of scenes, sight of new faces, and exhilirating as new wine to old folks. For the girls it will be romances—another blithe next May.

LIBBEY'S REPLIES TO YOUR LETTERS.—[Correspondent name and address must be given to insure attention.]

A LESSON IN LOVE.

"A young man writes me an uninteresting letter which is too

Treacherous.

DEATH LURKS IN LAKE'S SHADOWS.

HERE, SEEING PRETTY IMAGES, FALLS AND DROWNS.

Baby Sister Weeps Because Dad Has Ceased His Play that Amused Her and Falls to Floating Body, "Come on Back and Play, You Naughty Boy!"

The water in the lake at Hollenbeck Park is clear and deep. It reveals every movement of a person who cares to bend over it. The color, as in its depths, from the reflected green of trees and the blue of the sky, are most attractive, especially to the young.

Among the young who went to the park yesterday were Morales Hollenbeck, 4 years old, and his sister, Pearl, whose age is 3. They were told to go there and entertain themselves while mother and father did up the work, preparatory to going to church.

They left their home at No. 423 Boyle street together and trudged down the park and on to the lake. Pearl was rather afraid of the water, because, she said, the ducks were there and she feared ducks.

Morales was brave. He boldly walked to the shore and looked into the water. Just a bit of his image could he see. But down the shore a little distance was a small boat, and to this he climbed, because there he could see many more pretty things in the water. He was leaning over the side of the boat, shaming his little sister on shore, and entertaining himself greatly with shadows which he made with his hands. These shadows were a new accomplishment. He put his fingers in a certain arrangement to make the head of a pig. To make a mule was more difficult and the little boy stretched farther over the side of the boat to get the effect perfect.

In the enough shifting of balance to overturn the craft. Morales went head over his head. His sister thought this more of the amusement he was presenting for her sake, and clapped excitedly as the boy was flung into the air and spattered over her.

But Morales did not come up. She looked, disappointed, for the amusement had stopped. Then it began to be even interesting and she began crying.

The caretaker of the park stopped and inquired the cause of her woe. In her childish lisp, she informed him that Morales, the mischievous youngster, had run away and in her mind she was going home. When he had disappeared and the caretaker ran to the shore to console the tears. He saw the body of the boy floating there.

And the little girl clapped her hands gleefully and cried: "Come on, naughty boy, come on and play."

But to the bottom of the lake there came another quiet shadow.

LAURA JEAN LIBBEY TALKS HEART TOPICS.

"[illegible] the Girls"—Father Has to Hustle.

[illegible] our hopes, without our [illegible]

[illegible] the home that plighted [illegible] endeavors.

[illegible] the smile from partial [illegible] man,

[illegible] what were man? A world without a sun."

While there are a houseful of girls [illegible] father may declare with truth [illegible] does not know where he is at. [illegible] little cottage on the side [illegible] good enough for the growing [illegible] years.

[illegible] the graduation of the first [illegible] everything changes. "We have had a better neighborhood," the mother declares emphatically. Before the head of the house can make a protest, his wife adds [illegible]: "This place has done very well by us to the present."

[illegible] it suits us and has suited [illegible] the day I brought you here [illegible] I refuse to budge an inch—[illegible] it would please the girls [illegible] a change," declares the [illegible]

"Leave it to our daughters to do [illegible] as they can by them," urges the [illegible] "we must find a place by May [illegible]. I have already signified [illegible] don't want this house any [illegible] The landlord has rented it [illegible] tenants move in May first."

[illegible] father's explosive language [illegible] to scurry about to find [illegible] home. There's two of the [illegible] on the market. That means a [illegible] parlor. There must be a [illegible] hall, for summer sparking, [illegible] spacious dining-room on the [illegible] for the general run of [illegible] two invisible dining time with [illegible]

[illegible] father gets through with his [illegible] he finds that the new [illegible] required a couple of servants. The old-fashioned furniture [illegible] dirt cheap while the girls were [illegible] must go to the second-hand [illegible] Mother declares she won't [illegible] a cent of it about the house to [illegible] the girls. Pa makes an elopement plea to save the carpet [illegible] the many fond memories [illegible]

But the first thing they saved up [illegible] for when they went to housekeeping. He is quickly frowned [illegible]

[illegible] the parlors must have [illegible] and handsome rugs, [illegible] be rolled up and put aside [illegible] dances are held at [illegible]. The girls must entertain [illegible] how we pinch and [illegible] he says. Pa sighs and [illegible] were all boys. But when [illegible] run up to him, fling their [illegible] about him, press their [illegible] up to his, he wouldn't [illegible] these girls for sons if each [illegible] was a crowned king.

[illegible] into the girls' happy [illegible] he finds that he could make [illegible] to suit them. The bird-[illegible] set in the home nest for [illegible] remain in a house that [illegible] the daughters? There'll [illegible] deal of May flitting, but [illegible] sight of new faces, [illegible] as new wine to [illegible]. For the girls it will [illegible] romance—another blithe [illegible] May.

MISS LIBBEY'S REPLIES TO YOUR LETTERS.

[Your name and address must be given for attention.]

A DIVISION IN LOVE.

"A young man writes me an unusually long letter which is too long to print. He says in part: 'I have been taking private lessons from a young lady and ended by falling in love with her. On two or three occasions, in the course of the instruction she answered, 'yes, dear,' to my querries, but hastily explained she had young girl pupils and had gotten into that habit of so replying. I asked her permission to call as a suitor, but was informed she was betrothed to a gentleman. Did not her pleasant manner lead me to hope? I quit taking lessons, but cannot forget her. I have been taking another young lady around, but she does not appeal to me. I do not think we are suited to each other. Should I continue inviting her out? J—'

It is time lost to continue to crave the love of one who can never be yours. Forget the fair girl who taught affection with those lessons. Her "yes, dear," was, as she explained truthfully, a slip of the tongue. In regard to your second love affair, I do not think it is fair to continue beauing her about, knowing that you will never propose marriage to her. Do you?

SHE CAN'T SING.

Dear Miss Libbey: A young man has been calling upon me for some months. Lately he has joined a singing society composed of both young men and women. I cannot join because I have no singing voice. I had my voice tested by a professor and this was his opinion. This young man I have learned to love tells me he will never marry a girl who is not a good singer, for they only make good wives. Is there any way in the world that I could master singing? I would do anything to accomplish it.

GRETCHEN.

If the professors who make singing their business have decided against your voice, I know no way of training it to give the result you so ardently desire. True love is not won or lost by a singing voice. If you could sing ever so sweetly and happened to lose your voice after marriage, would your husband's love be supposed to take wing because of it? Certainly not. No matter how many accomplishments a woman may have or how many she lacks, it would make no difference to the man who truly loves her.

A COLD-BLOODED FELLOW.

Dear Miss Libbey: I am a girl of 20. I met a young man recently who has taken me about a little, and whom I had begun to think well of. Last week he invited me to go to the theater with him. While there we had a little argument about the play. I remarked, it was not very good. With that he just grabbed his hat and said, Excuse me a moment, please," and Miss Libbey, he didn't come back. I couldn't see what happened on the stage after that my eyes were so blinded with tears. I sat until it was through, but as I came out I did not see him anywhere. I had to walk home alone. I did not dream of such a thing as needing car fare and did not bring any. I lived almost three miles away. It was raining and all my good clothes were damaged. He has not written to me to apologize or called. What must I say or do the next time we meet? EMMA.

The fellow's action was the most contemptible I ever heard of. He should have fallen into the hands of a big brother with a powerful arm. Ignore him completely in future. It is always wise for a young woman to keep a little change in her pocket in case that it should be needed in an emergency, such as being unavoidably separated from an escort in a crowd, or an accident occuring.

LAURA JEAN LIBBEY.

TODAY SEES THE LAST COPY OF "HEART SONGS" LEAVE OUR OFFICE.

To the thousands of our readers who have extended so hearty a welcome to our unprecedented song-book distribution, we desire to express our cordial appreciation of their faith in our judgment. We knew, when we undertook the placing of this remarkable volume, that we were performing a genuine service to the public. The enthusiastic reception which it has met from the masses who read and believe in our paper has more than repaid us for our labor in a campaign of song-music education.

We know of nothing that will give more genuine pleasure to the families of our readers in the years to come than "Heart Songs." As an added attraction to the home life, entertaining the old, and making the young happy, the volume cannot be equaled. We take no small pride in the fact that we should have been the means of sowing broadcast in this community a work of such high merit, and thus augmenting the love of music and greatly increasing its cultivation. Before today closes we hope every one of our readers will have been supplied with what is now the most famous song book in the world. So long as our limited number holds out we will cheerfully accommodate the public—both in person and by mail. Our last coupon is published today and should be clipped at once from The Times.

Some for $35 Each

A Genuine Sacrifice of Pianos, Player Pianos and Baby Grands.

All pianos and player pianos now in this great sale must be sold out before June 1st. We leave Los Angeles. Will take $35 apiece for a number of good toned pianos. Old style, to be sure, but O. K. Better ones go for $55. And really good used Hardman, Ivers & Pond, Emerson, Hallet & Davis, Steinway, Kranich & Bach, and other uprights, $85 and $105 each.

Genuine Bungalow player pianos and player pianos de luxe are included in this sacrifice and Kimball Acmelodic player pianos, also genuine Hazelton and Decker and other world renowned and standard makes all for sale for what they cost us and many of them for even less. Pay us cash or pay us little easy payments as best suits your convenience. We are selling out; are leaving Los Angeles for good. Eilers Music Company 344 So. Broadway.—[Advertisement.

T T T T T T T T T T T T

IT PAYS TO BUY "SALADA" CEYLON TEA

because no tea at the same price can equal it in quality, fragrance and flavor—It's simply delicious.

Then, too, one pound makes 200 cups—that's a saving.

GREEN—BLACK—MIXED

At all Grocers

United Wholesale Grocery Co.

LOS ANGELES Distributors

T T T T T T T T T T T T

Governor Denounced.

(Continued From First Page.)

elapsed doesn't make the slightest difference. If Humphrey had swindled men and women twenty-five years ago he would be a fugitive from justice just the same. Any kid lawyer knows that. He left before we had located him."

"Please say to Gov. Johnson for me," said Sheriff Green, "that we will get Humphrey if it takes us fifty years."

Attorney Campbell recently "saved" another alleged criminal from being extradited. Campbell was prominently identified with the late Good Government organization before it was smashed by the voters of Los Angeles. Humphrey is a Progressive," too.

THE CHARGES.

Humphrey and Charles W. Miller, also badly wanted by the Michigan authorities, organized in 1909 the Michigan-Arkansas Lumber Company, capitalized at $150,000 under the New Jersey law. Miller made himself president and Humphrey assumed the duties of secretary-treasurer. They held $50,000 worth of stock. After they organized they sold most of the timber on their land retaining title to the property, it is charged, and then went to Flint and other Michigan towns and told prospective stock investors that there was 29,000,000 feet of unsold merchantable hardwood timber on the property.

Mrs. Walker and others sent an appraiser to the land in question and they reported that there was not enough standing merchantable timber to keep a grate fire going and that a great part of the land was an open prairie.

Humphrey and Miller left Michigan about the same time.

Stein-Bloch Clothes Here

Now spring is here, the swells appear
In straws of every kind;
Smart straws galore, we have in store,
The best, and most refined.

Harris & Frank Men's Clothiers
437-441 South Spring St

$6.00

Nettletons

Men who are particular about their Footwear favor this trim English Oxford for summer wear.

Blucher pattern, black Russia calf.

Service and comfort are admirably combined in this smart model. Like all Nettletons, it holds its shape and gives maximum of wear.

Stauf's

336 So. Broadway

Resinol stops itching instantly

THE moment Resinol Ointment touches any itching skin, the itching stops and healing begins. With the aid of Resinol Soap, it quickly removes all traces of eczema, rash, tetter, ringworm, pimples or other tormenting, unsightly eruption, leaving the skin clear and healthy. It is equally effective for sores, boils, burns, red, rough hands, dandruff and piles.

Every druggist sells Resinol

Wherever drugs are sold you can get Resinol Ointment and Resinol Soap. Prescribed by doctors for eighteen years. Write to Dept. 1-R, "Resinol," Baltimore, Md., for free samples.

SALT LAKE ROUTE

Safety First

THE WAY TO THE EAST

NOW IS THE

TIME to PLAN

YOUR

Vacation Trip

AND THERE ARE NO BETTER PLACES FOR A DELIGHTFUL VACATION THAN

Yellowstone and Glacier

National Parks, the great American wonderlands of Geysers and Glaciers. About May 15th our agent can furnish you with a beautifully illustrated booklet, and full information.

If You Are Going East

Reduced round trip fares will be effective on many dates to many places.

Ask ticket agents for information; Los Angeles offices are at

601 SOUTH SPRING STREET and FIRST STREET STATION.

—Home of Ostermoor Mattresses— —McCall Patterns—

Coulter Dry Goods Co.

FOUNDED in 1878

U. S. Postoffice Sub-Station W. U. Telegraph Branch American Express Branch

Suits in a Wide Variety of Desirable Styles On Sale at Specially Low Prices

There are so many different types of suits concerned that anyone's taste ought to be satisfied — and the prices are irresistibly low! Suits every bit as good as they look, in

Stylish Spring Shades

—such as Labrador, Copen, tango, brown, tan, navy, wistaria, black-and-white checks, and plain white;

—short loose fitting jackets, trimmed with taffeta, or the short front and longer back; kimono or inset sleeves; skirts with tunics or draped effects;

—gaberdines, Bedford serges and crepes—now radically reduced at the following prices—

$17.75, $21.50, $26.25 and $31.75

(Garments; Second Floor)

New Chiffon Taffetas

In black and colors, have just arrived to complete a stock already the admiration of every woman in Los Angeles:

Black Chiffon Taffetas, 36 inches wide, $1.25 to $2; Skinner's black chiffon taffetas, 36-inch width, $2.50; Bonnet French chiffon taffeta, 40 to 42 inches wide, $2.50, $3 and $3.50 a yard.

Colored Taffetas—in a full range of street and pastel shades, 35 inches wide, $1.50; French colored taffetas, 40 and 42 inches wide, at $3.00.

White and ivory Chiffon Taffetas; very lustrous and soft, 40 inches wide, $2.50.

(Silk Section; Broadway Annex)

Fine Linens for June Brides—and Others

These elegant linens come from the foremost makers of Ireland, Scotland, Austria and Germany—there are no better made in the world!

And during this time of special prices you may obtain these wonderfully fine sets and separate pieces at very worth-while discounts:

Table Sets

—over 1000 to select from, in all sizes and qualities that are good; many of the patterns exclusive with us, at a reduction of 25 per cent. The price range runs from $8 to $125.

Napkins Reduced

—22½-inch very fine Shamrock Brand napkins, in spot, oak leaf, scroll and other patterns; were $5, doz. $3.

—22-inch German napkins; extra heavy linen; were $4, dozen, $2.50.

Dinner Napkins

—extra large, they measure full 25 inches square; made of fine Irish linen which will wash smooth as glass; one pattern only—a combination border of holly leaf and key border, with fleur de lis center; were $6, special, dozen $4.50

Table Damask

—72-inch bleached damask, in ten different designs; was $1.25, now yard $1.00

—70-inch silver bleach Prussian Damask; was $1.50, yard $1.15

72-inch snow white double damask; very fine Irish weave; was $3, now $1.45

Lace Scarfs and Squares

—the scarfs 18x54; the squares 30x30; made with extra wide linen color lace edges; you will attest their good values at $1.25; we have marked them, each 65c

Bath Towels

—extra heavy, double thread bath towels; red, blue or white borders; were 35c, each 25c

(Linens; Rear South Aisle.)

New Waists of Handkerchief Linen

You never saw handkerchief linen in previous seasons made up in anything like the fashions we are showing for spring and summer. Novel well expresses their different effect.

These are made in the very newest summer styles; in white, and in exquisite colorings and combinations of color; adequate description is impossible; you will want two or three at least, when you see them; at $5, $6.50 and $7.50.

(Waists; Second Floor.)

Our Annual Clearance Sale of Aprons

Maid's Aprons

—were 65c 50c
were 75c 65c
were $1 ..... 75c
were $1.25 ..... $1
were $1.50 ... $1.25
were $2 ..... $1.75

Women's Long Waist Aprons

were 65c 50c
were 1 ..... 75c
were $1.25 ..... $1

Tea Aprons (slightly soiled.)

were $1 ..... 50c
were $1.25 ..... 75c
were $1.50 and $2 ..... $1

Bungalow Aprons

—of figured percale; were 75c 50c
—of pink and blue chambray; were $1 ..... 75c

Waist Slips

—in pink, blue or black; were 75c 35c
—were $1.00 ..... 50c

Short Tango Skirts

—of Jersey silk; elastic at waist and bottom of skirt; these in pink, blue, black, white and maize; were $5, now $2

(Muslinwear; Second Floor)

Apparel for Children May Be Purchased Now to Great Advantage

Now that selections from these attractive spring garments have considerably narrowed down assortments, we shall close out the remainder at an average reduction of twenty-five per cent—a price cut which brings the choicest coats to you at wonderfully reasonable prices—

Stylish Coats

—in serges, granite cloths; tango, Copen, rose, navy, and, naturally, black-and-white checks; collars and cuffs of ratine pique or repp; some are hand scalloped; long waisted lines and the circular ripple about the bottom; for girls of two to six years; were $5 to $14 reduced 25 per cent.

Ratine Hats

—a large showing in all-white, pink, blue, and some with colored facings; other styles in Bedfords, repp, ribbon and feather trimmed; for all ages; prices range from 50c to $2.25.

Straw Hats

—in newest sailor and other tailored shapes; ribbon trimmed; all sizes; from 65c to $4.50 each.

(Children's Wear; Second Floor.)

La Grecque Corsets are Aluminum Boned, and Very Light

The chief element of desirability in any good corset for summer wear is that it shall be light.

In La Grecque Corsets absence of weight has been achieved admirably by the use of aluminum bones; these render the corset light, and rustproof, as well as extremely flexible and comfortable.

Every new model and material is present, at $1.50 to $12.

The Lattice Model, for slender figures, in cotton or silk, now—something new.

A Few Numbers in this famous make of corsets we will close out at $3.50.

(Corsets; Second Floor.)

Special Offers In Well Liked Toilet Preparations

90c Pivers' Face Powder (Vivitz and Safranor) 75c
75c Roger & Gallet's Anthea Powder 65c
$1.75 Guar. 3-qt. Hot Water Bottles $1.25
$2.50 Guar. 4-qt. Hot Water Bottles $1.75
$1.25 Guar. Rubber Gloves 90c
$2.75 Guar. 3-qt. Com. Bottle and Syringe $2
30c 1-lb. Roll Absorbent Cotton 25c

215-229 South Broadway—224-228 South Hill Street.

Cities and Towns South of Tehachepi's Top—Los Angeles County News.

Pasadena.

EIGHTEEN HOUR MAN HUNT FAILS

Pasadena Police Unable to Locate Suspect.

Don't Know Whether They're Victims of Hoax.

Posse Searches Arroyo Seco to Dark Canyon.

[LOCAL CORRESPONDENCE.]

PASADENA, May 11.—The Pasadena police, after a strenuous eighteen hours' work last night, were unable to form an opinion as to whether they had been on the trail of Jose Maria Cadena, a Mexican whom they have been seeking since A. Mendibles, another Mexican, was found dead with a knife wound in his breast, on South Marengo avenue April 29, or were the victims of a hoax.

Late last Saturday night word was received from the Sheriff's office in Los Angeles that United States Forest Ranger Doady in the Arroyo Seco had the man. Telephonic communication with Doady developed the fact that he did not have him, but he said that some boys had reported to him that he had been seen, wounded, and supported by two other Mexicans, making his way down the canyon. He said that this had been at 6 o'clock in the evening.

A posse was at once made up, consisting of Chief of Police McIntyre and Patrolmen Nicoll, Rogers, Rodman, McNamar, Worrel and Lawrence. The policemen searched the canyon as far up as Dark Canyon and searched a number of the cabins in the Arroyo Seco, but no trace of the Mexicans was found.

The posse returned to the city yesterday morning and Patrolman Lawrence returned to the canyon with horses and some relatives of the murdered man. They searched all day, but returned home last evening without securing a clew.

Chief of Police McIntyre last night did not know what to think. He said it would have been impossible to search the canyon any more carefully than it was searched, and from the time the police were notified all trails were guarded.

COMING FOR WEDDING.

A large party of San Francisco society people will this week come to Pasadena to attend the wedding Tuesday evening of Miss Adele Marguerite Frost, daughter of Mr. and Mrs. Thomas G. Frost, who live at the corner of San Pasqual street and Rose avenue, and Ernest Heydeman, Jr., of Los Angeles, son of a retired banker in Germany.

Hotel Vista del Arroyo, Pasadena.—[Advertisement.

Oh, Splash Me, Girls!

Miss Dolly Mings,

Who will defend her title of national champion in a fifty-yard race in San Francisco, July 4. She is captain and president of the Ocean Park Swimming Club.

Ocean Park.

CHAMPION MUST DEFEND TITLE.

PREMIERE WOMAN SWIMMER TO RACE JULY FOURTH.

In Daily Training at Ocean Park and Expects to Break Her Own Record in the Fifty-Yard Event at San Francisco, Where She Will Strive for Honors.

[LOCAL CORRESPONDENCE.]

OCEAN PARK, May 10.—Miss Dolly Mings, woman swimming champion of America, popular president and captain of the Ocean Park Ladies' Swimming Club, is busy training at the bathhouse and in the surf to defend her title at San Francisco, July 4.

Today she was out for a long swim in the ocean and afterwards went into the big plunge and trained with several members of the club.

Miss Mings is to race here empire day, the 28d, and will also be in another big meet on the 7th of June. She now holds the championship of America for ladies' 50-yard dash. She will race against the best in the country at San Francisco on July 4. In order to do her best at these interesting events Miss Mings is daily training at the beach plunge, and at the present time is in the best of condition and confident of retaining her honors, as well as breaking her own record.

Child Drowned.

[LOCAL CORRESPONDENCE.]

SANTA ANA, May 10.—David Erwin, aged 13 months, was drowned in a canal of the the Santa Ana Valley Irrigation Company Thursday, and the following night the body was found a mile and a half from the point where the child fell into the water. The tot was the son of William Erwin, who lives on the Pyne ranch in the Santa Ana canyon, five miles above Olive. The child toddled to a bridge across the big ditch and fell in.

SHORTENS ROUTE

[LOCAL CORRESPONDENCE.]

LORDSBURG, May 10.—The Pacific Electric has purchased nearly the entire right of way between Lordsburg and North Pomona for the cutoff on the San Bernardino line, and the work of clearing it is in progress. This cutoff is to leave the Pomona division at the LaVerne Heights packing house, passing through the Yorba and Lord acreage tracts and paralleling the Santa Fe tracks eastward. By thus avoiding the detour to Pomona a saving of twenty minutes in running time between San Bernardino and Los Angeles will be effected.

Monrovia.

THREE-CORNERED BALLOT BATTLE.

Monrovia Girls Compete for Queen of Festival.

Southern California Mayors to Attend Banquet.

Preparations for Festival in Foothill City.

[LOCAL CORRESPONDENCE.]

MONROVIA, May 10.—The hundreds of friends of the three candidates for Queen of Monrovia day, May 16, are settling down to the last two days of the voting contest with grim determination, and with the young ladies less than 150 votes apart the result is still a toss-up, with absolutely no choice in the betting for first place.

Miss Grace Smith, who has been leading consistently since the beginning of the race, has dropped to third place. Miss Dorothy Stone leads today, with Miss Beth Dixon a close second. It is rumored that Miss Dixon's friends are holding back hundreds of votes with which they expect to stampede the voting at the last minute.

The contest closes at 6 p.m. Monday, when the ballots will be counted and the queen declare... From that time on the successful young lady will be given a busy entertainment, for she will be the guest of honor at court banquets, theater parties and lastly at the big queen's ball which will be given on Monrovia day.

Acceptances from almost every Mayor in Southern California to the big banquet on Monrovia day have already been received, the only executive of a city larger than 3000 who has not sent an affirmative reply being the Mayor of San Bernardino, and it is hoped that an acceptance will be received from him.

The Mayor of San Diego is coming, as is the Mayor of Oxnard, Long Beach, Los Angeles, the chief executive of Pasadena and of scores of smaller municipalities in Southern California. Mayor Whealton, in accepting the invitation of Monrovia, announced that he will bring the famous Long Beach Municipal Band as an official escort. This will be the first time that the heads of government of the Southland cities will be gathered together, and the affair promises to be a notable one.

The Parade Committee, with enough entries already in line for a two-mile pageant, is taking care of the visitors who wish to place floats, decorated automobiles, bands or comedy entries in the parade. The parade will start promptly at 10 o'clock.

The city has been given over to the Ten Thousand Club, whose members have the Monrovia day celebration in charge.

ALL IN SAME CLASS.

Orange County to Compel All Vehicles to Display White Lights in Front, Red in Rear.

[LOCAL CORRESPONDENCE.]

SANTA ANA, May 10.—When it comes to traveling at night the vehicle drawn by a horse will have no advantage over the motor vehicle when an ordinance up before the Board of Supervisors for passage becomes law. The proposed law will make it a misdemeanor for any vehicle to travel a highway at night without having a white light in front and a red light at the rear, each visible in ordinary weather at least 200 feet away. The State law instructs automobilists and motorcyclists to carry lights, but left the horse-drawn cart out of it. The county law drags the horse-drawn cart in.

The new county law also regulates the amount of weight that may be hauled upon a paved road. For each 700 pounds the tire must be at least an inch in width. Heavy traction engines with cleats that damage a paved road cannot travel upon the paved highways.

Reaching For the Crown.

At the left Miss Elizabeth Dixon,

In the center Ray Welch, secretary of the Monrovia day celebration, at the right Miss Dorothy Stone. These girls are striving to be queen of the festival.

Hilarity.

HANFORD TO CELEBRATE KINGS KOUNTY KARNIVAL.

[LOCAL CORRESPONDENCE.]

HANFORD (Cal.) May 10.—No expense will be spared by Hanford's merchants in celebrating the twenty-first anniversary of the birth of Kings county May 23.

Three days of never-ceasing entertainment has been planned by the Executive Committee and the third annual "Kings Kounty Karnival" will eclipse the first and second in many of its features. Fifteen thousand colored electric lamps will illuminate the business district during the carnival, and beneath their glow each night of the three big celebration days a grand carnival ball will be held upon one of the principal business streets of the city which will be roped off and made into a "spacious ballroom."

A contest is on among the High Schools of the county for the selection of king and queen. The royal monarchs will be supported by a retinue of fifty courtiers to be selected from among the school children. All will be richly costumed and the coronation, which takes place on the evening of Thursday, May 21, promises to be one of the most spectacular efforts ever put forth at a like occasion.

Music will be made a feature of the carnival, and in addition to La Monica's band, two local bands and one from Fresno have been engaged for concert and parade work.

The Kings County Auto Club has received the sanction of the American Automobile Association for a seventy-five-mile road race to be run over the streets of the city of Hanford the afternoon of Friday, May 22. Entries for this race are now open. It is expected that several world-famous auto drivers will participate as tempting prizes are to be hung up. Last year this race was one of the great features of the Kings Kounty Karnival, attracting nearly 20,000 visitors to the city.

The schools of the county have always taken a prominent part in the county's birthday celebration and will this year enter 3000 children in the big civic parade which takes place on Friday morning. This section of the parade will be competitive, and handsome prizes will be awarded the schools in various classes.

Saturday morning a big musical extravaganza parade will be held. Organizations, individuals and all who choose may enter, but with the understanding that they must supply music throughout the parade, either vocal or instrumental. All the choirs of the city will enter beautiful floats and will sing from them a programme of choral music. Last year there were many odd features in this parade and it was one of the most grotesque and amusing attractions of the "Karnival."

The Executive Committee is composed of George W. Kelly, J. J. Spitzer, David Murray, J. C. Stewart, A. J. Young, Charles E. Kendall, A. G. Robinson, G. C. Aydelott, William Bernstein, A. Borba, and A. Slotemaker, all prominent business men of this city. They have charge of the carnival and have appointed sub-committees in every part of the country.

TRIBUTE TO MOTHERHOOD.

Thousand White Carnations Are Presented to Young Women at Pomona Church.

[LOCAL CORRESPONDENCE.]

POMONA, May 10.—Mothers' Day was fittingly observed at most of the local churches today. At the First Baptist Church a thousand white carnations were given away by the young women of the Amoma class, the flowers having been donated as a tribute to motherhood by the men of the Sunday-school. The Boy Scouts attended the service this forenoon in a body.

The Co-workers class at the Christian Church Sunday-school distributed white carnations at the school this morning and the morning church service was appropriate to the day. At Pilgrim Congregational, the First Methodist and Trinity Methodist churches Mothers' Sunday was also observed.

EPWORTH LEAGUE.

The twelfth annual convention of the Pasadena District, Epworth League, will be held in the First Methodist Church here on May 15. Delegates will be welcomed by Mayor Vandegrift and Rev. C. B. Dalton, pastor of the Methodist Church. Benjamin F. Pearson, superintendent of the Southern California Edison Company of Los Angeles, will speak on the "Big Brother" movement. Rev. G. W. Coultas, pastor of the Whittier Methodist Church, will speak on "Shirkers and Workers." A large chorus and orchestra will lead the praise services. The Upland male quartette will also contribute.

BATTERY CHARGE.

Frank Cochran, a young employee of the Gale goat ranch north of here, charged by Mrs. Rose Gale with battery, will have his hearing in Justice Barnes's court Thursday. Mrs. Gale asserts that Cochran struck her in the face.

Henry Mattox, accused of stealing the bicycle of Donald Bishop, has been turned over to the Juvenile Court in Los Angeles by Constable Blanker.

Long Beach.

FEAR REMOVAL OF SHIP YARD

Long Beach Citizens Ready to Take Action.

Movement Starts to Remedy Existing Condition.

Craig's Threat Brings Fear of Immediate Return.

LONG BEACH, May 10.—[illegible] at the prospect of losing the shipbuilding plant, the Chamber of Commerce will tomorrow [illegible] ment of citizens to remedy [illegible] tions complained of by J. P. Craig that he may be induced to stay. Dissatisfied with the attitude towards his plant here, Craig made a proposition to Los Angeles remove his shipyards to [illegible].

Three reasons are given for threatened departure of the [illegible] lion-dollar shipbuilding [illegible] the attitude of the city in regard taxation of the plant; a [illegible] hostility shown to the plant by conservative element here [illegible] to eliminate industries from [illegible] the third, the failure of the [illegible] Board of Engineers to [illegible] propriation for the deepening of harbor entrance channel.

About seven years ago, [illegible] raised enough money to purchase of twelve acres on the [illegible] from the Los Angeles Dock and [illegible] minal Company. This property [illegible] given the Craigs on condition that [illegible] erect a plant and employ [illegible] men. Nothing was said in the [illegible] tract between John Craig and Craig and the people of Long [illegible] regarding the time the plant should remain here. The Craigs have met all conditions imposed on them by the citizens when the site for the plant was given them.

UNION TROUBLES.

At the time when J. P. Craig [illegible] fully declared for the open shop in his plant and a strike of [illegible] resulted, the hostile attitude of the government was felt in the refusal of the authorities to police the [illegible] in the neighborhood of the plant during the Craigs to do the work themselves at a cost of more than [illegible].

Craig has protested against the taxation placed on his plant for harbor purposes. No lowering of the taxes on the plant has been made, and many of the residents not engaged in business here are declared by the Craigs to take no interest in the plant, and care whether it remains here or not.

At an election held last fall, [illegible] in the sum of $625,000 were voted by the people to improve the harbor, a string was attached to the voting of these bonds. A protest was made that the bonds should not be sold unless the Federal government appropriated a like sum for harbor improvement work. The engineers at Washington turned down the request of the local harbor boosters for the voting of the bonds was made.

Craig complains that the [illegible] entrance has become so silted up by the flood waters of the San Gabriel River that large vessels cannot get to his immense floating dry dock, which should be a greater source of revenue than the shipbuilding plant itself. The shipbuilder wants the entrance jetties extended, so that the entrance and turning basin [illegible] so that vessels having a draft of twenty feet can reach the dry dock at midtide, and so that large vessels ships built in the yards to [illegible] with ease.

PEOPLE AROUSED.

The people of Long Beach are thoroughly aroused over the [illegible] of losing the plant and will immediately consider ways and [illegible] remedy some of the conditions complained of by the Craigs. [illegible] will be asked to take the [illegible] the harbor improvement bonds, [illegible] city will be requested to [illegible] on the plant and the Chamber of Commerce assured of the hearty co-operation of the business men who [illegible] backbone of the city.

Earl Grey and party [illegible] reception with business men [illegible] Los Angeles harbor district [illegible] The English peer, his [illegible] Jones; Randolph Miner, [illegible] J. C. Brakenridge, R. G. [illegible] John Stuts took luncheon [illegible] Virginia. After the party [illegible] toured the grounds of the [illegible] at 2:30 entered automobiles [illegible] taken to the Long Beach [illegible] Angeles harbors, and to [illegible] Earl Grey expressed himself [illegible] pleased with the marvelous [illegible] ment of both harbors in [illegible] period, and approved of the [illegible] city, Torrance. The route [illegible] Angeles was made by way of [illegible] bor boulevard in the early [illegible]

"OLD TIMERS."

At a gathering of eighteen [illegible] timers" of Long Beach at [illegible] ginia, an animated discussion [illegible] as to who was the original [illegible] of Long Beach now living [illegible] course it was known that [illegible] Bixby, who owned everything [illegible] here and pastured his sheep [illegible] site of Long Beach over forty [illegible] ago, is the "Father of Long [illegible] but, it was pointed out, [illegible] at his ranch-house, four miles [illegible] of the beach. It was [illegible] to hand the plum to [illegible] writer and politician, who [illegible] owned to forty-one years [illegible] in Long Beach. "Bill" Clark [illegible] tended the beach sheep many [illegible] by many years before [illegible] ever laid out the town of [illegible] City," which became Long [illegible] Clark lived in the old home [illegible] east side of Pine avenue, [illegible] feet from the corner of [illegible] many years. This was the first [illegible] built in Long Beach.

BACK TO HIS OLD LOVE.

Probationer Arrested in Case of Woman He Shot and Who He Was Sentenced.

[LOCAL CORRESPONDENCE.]

REDONDO BEACH, May 10.—[illegible] Kubinec was arrested here yesterday by Probation Officer [illegible] for violation of his parole. He was arrested about four months ago in San Diego for the shooting of a woman by the name of [illegible]. He was sent to [illegible] on probation. He asked [illegible] a day at the beach, but [illegible] son neglected to report [illegible] and a search being made [illegible] was discovered here to [illegible] the woman he had shot, [illegible] was the cause of [illegible] Officer Peerby took the [illegible] Angeles, where he will [illegible] sewer for violation of [illegible]

"First for Thirst"

Maier Table Beer

BRISK sea breezes and a bottle of Maier Beer—an ideal of cool delight no stretch of the imagination can surpass. Maier Beer brings to you the refreshing stimulation of sea breezes wherever you are—at home or in the sun-scorched city. It is more than merely refreshing while you drink it—it fortifies and sustains you against the enervating heat of the hottest day.

Have a case sent home. If your dealer can't supply you, we will.

MAIER BREWING CO., Inc.
Phones—Home 10357—Main 8196

2 Kinds
light and dark

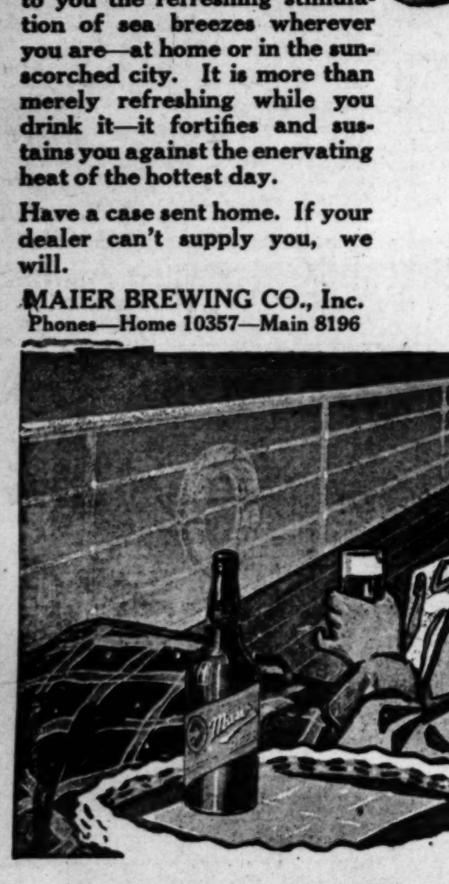

back East EXCURSIONS

certain days in May June July August September

New York	$108.50
Chicago	72.50
St. Louis	70.00
Council Bluffs	60.00
Houston	62.50
Denver	55.00

and other cities East and South

Return limit 90 days. Not to exceed October 31, 1914.

Liberal stop over privileges.

See Earth's Scenic Wonder The Grand Canyon of Arizona this summer on your way.

Phone Santa Fe City office at 334 So. Spring Street any time day or night 60517 - Main 738

Santa Fe

Happenings

Accident.

FOUR IN AUTO GO OVER CLIFF.

Machine Drops Fifty Feet Into Redwood Canyon.

Oakland Widow's Injuries May Prove Fatal.

Brush Saves Taylor's Party After Car Somersaults.

[BY DIRECT WIRE—EXCLUSIVE DISPATCH.]

OAKLAND, May 10.—Carried over the edge of a 150-foot cliff in an automobile over which they had lost all control, Samuel H. Taylor, president of the Electric Railway and Manufacturers' Supply Company of San Francisco, his wife and two other women escaped death by alighting in a clump of thick brush after they had made a drop of fifty feet. Only one sustained injuries that may prove fa-

Mrs. Ida Mansfield Wilson, a widow of Oakland, is lying in a dangerous condition in a hospital, whither she was rushed in an automobile from Redwood Canyon, where the accident occurred. Mrs. Taylor also is in the hospital, but Taylor and Miss Katherine Henley of Sacramento, a sister of Mrs. Taylor, were able to return to the Taylor home in Piedmont.

When near the "Summit," the line dividing Contra Costa from Alameda county, Taylor stopped the machine to allow the engine to cool. He set the emergency brake carefully, and went around in front of the car. Just as he reached the front of the car, he heard something snap. Mrs. Taylor and her two friends, who had remained in the tonneau, screamed in terror as the heavy car started rolling slowly backward. Taylor gained the seat, grasped the wheel and tugged at the brake in a vain endeavor to stay the danger, but the automobile dropped like a bullet into the can-

As it fell the car described a wide curve. Acting on the principle of [illegible]-the-loop, the somersault kept the passengers in their seats. To this, and to the nature of the ground on which the car alighted fifty feet below, the occupants of the car owe their

As the automobile, after traversing the face of a sheer cliff which extends [illegible] fifty feet from the roadway, alighted [illegible] wheels up at the top of a sloping [illegible] covered with brush, Taylor, his wife, Mrs. Wilson and Miss Henley were hurled out. The brush checked their falls and kept them from sliding down the remainder of the 150 foot embankment.

Miss Henley, the least seriously in-

Court Ruling.

PRISON BOARD POS FIRST TERME

[BY DIRECT WIRE—EXCLUSIV

OLSOM, May 10.—Although the board of prison directors was in session here until early this morning, no decision was reached by them in regard to the recent ruling by the State Supreme Court that all prisoners serving their first term were eligible to make application for parole at the end of the first year in prison. The hotly engaged was the board in a rigid investigation into the recent outbreaks that have disturbed the Folsom prison authorities that the decision received hardly any consideration. It has been postponed until the board meets at San Quentin May

In the May parole calendar in that [illegible] are 150 applications for parole, and a large number of them from first term prisoners who have served one year or over. Among them is Abraham Ruef. These prisoners are making application under the recent ruling of the Supreme Court that all first-termers may apply for parole at the end of the first year of their sentence.

It is said that at the time that the decision was handed down it was severely criticised by the prison board and their action on it is awaited with keen interest. The board's policy has been the acceptance of applications only from those who had served one-half of the sentence imposed. The May cal-

CASH AWARDS TO KEEN OB

Count the Total Number of Separate "Liners" for the Seven Days from Monday, May 11, Inclusive, and Receive Five Dolla

On Monday, May 18th, and on each Monday with award $5.00 in gold to the person making [illegible] nits of the total number of classified, or "liner," in The Times during the preceding seven days.

This contest does not involve luck, chance, or problems. Accuracy in counting the total number of advertisements that appear from day to day in The Times, printed in the classified Business Directory in the issue is necessary to win the award.

Answers should not be submitted until after the issues for Sunday of the week for which the count is to be delivered at The Times office, Broadway and 1st [illegible] a.m. the following Tuesday.

Estimates will be numbered in the order of receipt at The Times office, and the prize will be awarded each week to the person sending in the first correct, or nearest correct, estimate. Sending the weekly prize twice will be ineligible for the following contests.

The name of the prize winner for the preceding week will be published every Wednesday.

This contest is not open to employees of The Times or to employees of this company's advertisements should not be counted. Address letters to "Contest Editor," New Times Bldg., Los Angeles, Cal.

Month after month, year in and year out, The Times carries more advertising than any other newspaper in Los Angeles, more than the two other Los Angeles morning papers combined.

TIMES "LINERS" PAY BIG

nty News.

Long Beach.

FEAR REMOVAL OF SHIP YARDS.

Long Beach Citizens Ready to Take Action.

Movement Starts to Remedy Existing Conditions.

Craig's Threat Brings Forth Immediate Returns.

LONG BEACH, May 10.—Alarmed at the prospect of losing the Craig shipbuilding plant, the Chamber of Commerce will tomorrow lead a movement of citizens to remedy conditions complained of by J. F. Craig to that he may be induced to stay here. Dissatisfied with the attitude assumed towards his plant here, Craig has made a proposition to Los Angeles to remove his shipyards to Smith Island.

Three reasons are given for the threatened departure of the half-million-dollar shipbuilding plant. One is the attitude of the city in regard to taxation of the plant; a second is the hostility shown to the plant by the conservative element here, which seeks to eliminate industries from the city, the third, the failure of the Federal Board of Engineers to sanction an appropriation for the deepening of the harbor entrance channel.

About seven years ago, citizens raised enough money to purchase a site of twelve acres on the bank from the Los Angeles Dock and Terminal Company. This ground was given the Craigs on condition that they erect a plant and employ at least 100 men. Nothing was said in the contract between John Craig and J. F. Craig and the people of Long Beach regarding the time the plant should remain here. The Craigs have fulfilled all conditions imposed on them by the citizens when the site for the plant was given them.

UNION TROUBLES.

At the time when J. F. Craig notified declared for the open shop in his plant and a strike of shipwrights resulted, the hostile attitude of the government was felt in the refusal of the authorities to police the grounds in the neighborhood of the plant, leaving the Craigs to do the work themselves at a cost of more than $100.

Craig has protested against the location placed on his plant for harbor purposes. No lowering of the tax on the plant has been made. The leaders of the residents not engaged in business here are declared by the Craigs to take no interest in the plant, and are whether it remains here or not.

At an election held last fall, bonds in the sum of $625,000 were voted by the people to improve the harbor. A rider to this bonds should not be sold unless the Federal government appropriated a like sum for harbor improvement work. The engineers at Washington turned down the request of the local harbor boosters for old the voting of the bonds was made.

Craig complains that the harbor entrance has become so silted up with mud from the waters of the San Gabriel River that large vessels cannot get in. He has immense floating dry dock, which would be a greater source of revenue than the shipbuilding plant itself. The shipbuilder wants the entrance jetties extended, the harbor entrance and turning basin deepened so that vessels having a draft of twenty feet can reach the dry dock at midtide, and so that he can build ships built in the yards to the water with ease.

PEOPLE AROUSED.

The people of Long Beach are thoroughly aroused over the danger of losing the plant and will immediately consider ways and means to remedy some of the conditions complained of by the Craigs. The people will be asked to take the stand that the harbor improvement bonds may be requested to lower bids, that the plant and the Craigs will be assured of the hearty co-operation of the business men who compose the backbone of the city.

Earl Grey and party combined pleasure with business here and left for Los Angeles harbor district to-day. The English peer, his secretary, Mr. Haynes; Randolph Miner, Andrew Mellon, C. Brakenridge, E. G. Davis and John Stutz took luncheon at the Virginia. After the meal the party secured the grounds of the hotel, and then entered automobiles and went to the Long Beach and Terminal harbors, and to Terminal Island. Grey expressed himself as pleased with the marvelous development of both harbors in so short a period, and approved of the inland route from Torrance. The return to Los Angeles was made by way of the new boulevard in the early evening.

"OLD TIMERS."

At a gathering of eighty-five "old timers" of Long Beach at Hotel Virginia, an animated discussion ensued as to who was the original inhabitant of Long Beach now living here. Of course it was known that Johnny Kirby, who owned everything in sight here and pastured his sheep on the site of Long Beach over forty years ago, is the "Father of Long Beach," but it was pointed out that Kirby's ranch-house, four miles from the beach. It was finally decided that the honor belonged to William A. Chaffee, merchant and politician, who moved to Long Beach forty-one years ago. "Bill" Clark preceded the beach sheep rancher many years before John Pierce laid out the town of "Willmore City," which became Long Beach. Clark lived in the old house on the west side of Pine avenue, about 600 feet from the corner of Ocean, for many years. This was the first house in Long Beach.

...CK TO HIS OLD LOVE.

Probationer Arrested in Co... of Woman He Shot and for Whom He Was Sentenced.

[LOCAL CORRESPONDENCE.]

REDONDO BEACH, May 10.—... Kubinec was arrested here ... day by Probation Officer ... violation of his parole. He ... arrested about five years ago ... Diego for the shooting of ... man by the name of Kate ... was sent to jail, but was ... ation. He asked leave to ... ay at the beach, but for some ... neglected to report for a month ... a search being made for him ... discovered here in company ... woman he had shot, and ... the cause of his incarceration. ... cer Peerby took the man to ... eles, where he will have to ... r for violation of his parole.

Happenings on the Pacific Slope.

Redondo.

FOUR IN AUTO GO OVER CLIFF.

Machine Drops Fifty Feet Into Redwood Canyon.

Oakland Widow's Injuries May Prove Fatal.

Rush Saves Taylor's Party After Car Somersaults.

[BY DIRECT WIRE—EXCLUSIVE DISPATCH.]

OAKLAND, May 10.—Carried over the edge of a 150-foot cliff in an automobile, over which they had lost all control, Samuel H. Taylor, president of the Electric Railway and Manufacturing Supply Company of San Francisco, his wife and two other persons escaped death by alighting in the midst of thick brush after they had made a drop of fifty feet. Only one suffered injuries that may prove fatal.

Mrs. Mansfield Wilson, a widow of Oakland, is lying in a dangerous condition in a hospital, whither she was taken in an automobile from Redwood Canyon, where the accident occurred. Taylor also is in the hospital, but Taylor and Miss Katherine Taylor, of Sacramento, a sister of Taylor, were able to return to their home in Piedmont.

After passing the "summit," the line between Contra Costa from Alameda county, Taylor stopped the machine to allow the engine to cool. He set the emergency brakes carefully, and went to the front of the car. Just as he passed the front of the car, he heard a loud snap. Mrs. Taylor and two friends, who had remained in the tonneau, screamed in fear as the heavy car started rolling backward. Taylor gained the driver's seat, seized the wheel and tugged with all his might in a vain endeavor to stay the car, but the automobile broke away and sent a bullet into the canyon.

Those in the car described a wide circle, turning on the principle of a pinwheel, the somersault kept the occupants in their seats. To this, they attribute the saving of the ground on which the car alighted fifty feet below, the occupants of the car owe their lives.

The automobile, after traversing about a dozen feet, struck a sheer cliff which extends down from the roadway, alighting on a ledge at the top of a sloping hillside covered with brush. Taylor, his wife, Mrs. Wilson and Miss Henley were thrown out. The brush checked their fall and kept them from sliding down the remainder of the 150 feet. Taylor, the least seriously injured, was also the first to recover from the shock and fright. While Taylor dragged himself and his injured leg toward his wife and Mrs. Wilson, the plucky girl ran to a point on the cliff where by dint of clinging to vines and creepers, she gained the top. She then ran down the roadway and halted the first automobile she met.

This automobile, joined by several others within a few minutes, hastened to the scene and succeeded in pulling the three injured persons back to the roadway.

McKINLEY'S MEN.

Delegates Arrive in Martinez for the Encampment of Spanish War Veterans, California Department.

[BY DIRECT WIRE—EXCLUSIVE DISPATCH.]

MARTINEZ, May 10.—One thousand Spanish War veterans from all parts of the State thronged the streets of Martinez today ready for the great encampment of the Department of California, which opens tomorrow and lasts through Thursday. Special trains have been bringing the delegates in all day and more are expected tomorrow morning. The city is gaily decked for the event.

Proceedings will open tomorrow with the formal assembly of the delegates, followed by roll call. Mayor McNamara will deliver the address of welcome and Department Commander L. F. Stephens will be presented with a gavel by Past Commander E. W. Jensen of Gen. Fitzhugh Lee Camp. Past Department Commander B. A. Forsterer will deliver the oration of the day.

The evening will be devoted to outdoor concerts and a dance at the Martinez Athletic Club. Tuesday morning the main business session of the encampment will be held.

SHIP'S ENGINEER ARRESTED.

Captain of German Steamer at Portland Charges Attempt at Mutiny by His Subordinate.

[BY DIRECT WIRE—EXCLUSIVE DISPATCH.]

PORTLAND (Or.) May 10.—Charged with an attempt to start a mutiny on the German steamer Sudmark of the Hamburg-American line, which arrived in Portland yesterday, Paul Hoffner, second engineer, is in the City Jail. Hoffner was arrested by Engineer Jaeckel and Officer Webster of the harbor patrol.

When the arrest was made Hoffner and several of the other members of the crew were intoxicated. Capt. Karberg in his complaint states that mutiny is of long standing and that Hoffner has been the leader in a crowd which has frequently caused trouble aboard ship. Hoffner claims that the whole trouble grew out of a harmless celebration of the occasion of the third engineer receiving word from Germany that he was the father of a baby boy, and that no harm was meant.

Fritz Kirchoff, recently appointed German Consul, will be notified Monday morning and attempt to clear the matter up, fearing trouble aboard ship tonight, when several other members of the crew who were out celebrating, returned, Capt. Jacob Speier placed officers from the harbor patrol on board the steamer to preserve order.

Court Ruling.

...ISON BOARD POSTPONES FIRST TERMERS' PAROLE.

[BY DIRECT WIRE—EXCLUSIVE DISPATCH.]

SACRAMENTO, May 10.—Although the board of prison directors was in session here until early this morning, no decision was reached by them in regard to the recent ruling by the State Supreme Court that all prisoners serving their first term were eligible to make application for parole at the end of the first year in prison. It is freely engaged was the board in its investigation into the records that have disturbed the prison authorities that the board entered hardly any considered. It has been postponed until next month at San Quentin May 15.

The parole calendar in that prison contains 150 applications for parole, a large number of them from first term prisoners who have served one year or over. Among the applications under consideration is one of the Supreme Court ruling applications may apply for parole at the end of the first year of their sentence.

It is said that the decision was reached it was severely criticised by the prison board and their action is regarded with keen interest by the board's policy has been the presence of applications only from men who had served one-half their sentences. The May calendar of the Folsom prison contains about thirty applications under the new ruling.

Although no decision was reached in the investigation of the outbreak on April 4, the board practically concluded its investigation of that trouble and of the one of May 2, when a number of convicts planned to capture the warden and the superintendent of buildings and by securing their clothes effect an escape.

In the investigation of the trouble at the hospital for the criminal insane, in which four convicts were killed and one wounded, two facts were brought out. The prisoners were shot while in the corridor and the officials received no previous information that a break was being considered. It seems probable that the guards and Warden Smith will be completely exonerated.

No disciplinary measures against Barnes and against those convicts taking part in the more recent outbreak have been decided upon.

Of the twenty-six applications for parole, only six were granted.

That all is not harmony among the officials is evidenced by the request by the Prison Board for the removal of E. Rush, superintendent of construction, under the State Engineer. Rush planned the hospital for the criminal insane and also the warden's new residence, where it was planned to capture the warden.

Cordon.

NET STRETCHED FOR HOLD-UPS.

FITZGERALD'S HOME WATCHED AT SAN FRANCISCO.

Detectives and Posse Hunt for Boon Companion of Ralph Farris and for Burt Bell, Wanted for Murder of Wells-Fargo Agent at Middletown.

[BY DIRECT WIRE—EXCLUSIVE DISPATCH.]

SAN FRANCISCO BUREAU OF THE TIMES, May 10.—On the bare chance that Earl Fitzgerald and Burt Bell, wanted for murder in Middletown, might break through the cordon of officers seeking them and return to the Fitzgerald home in this city, Detectives Fred Kracke and Emil Hearn spent last night and tonight in watching for their appearance. The two men are sought for the hold-up and murder of Ham Herrick, Wells-Fargo agent at Middletown. They have been tracked to Pope Valley, Napa county, and are being hunted by a sheriff's posse.

The identification of Arthur Fitzgerald, captured Saturday, and his implication of Earl Fitzgerald and Burt Bell, bared the fact that the two desperadoes at large have been engaged in the commission of robberies, burglaries and other crimes for years. Earl, or Eddie Fitzgerald was a boon companion of Ralph Farisa, alias Bostick, train robber and murderer, sentenced to hang for a murder committed near Los Angeles.

The depredations of the Fitzgerald gang included the robbing of saloons, street cars, stores and pedestrians. The gang had its rendezvous in the old Italian cemetery at Land's End. Detectives captured Farisa and Harold Webster there a day or two after Eddie Fitzgerald had been arrested. Bell, according to the police, trained with this gang during 1908 and to the time of their capture. Webster and Fitzgerald were convicted of robbing the Elkhorn Hotel. They were sent to the reform school at Ione. Webster is out on probation.

Burt Bell, arrested in December, 1908, admitted he had committed thirty burglaries. He was given ten years and then paroled. He violated his parole to commit a robbery and was sent back when it was shown that a year previous he had been convicted of the robbery and had violated probation. Bell at present is out on parole.

Fatally Hurt in Auto Wreck.

[BY A. P. NIGHT WIRE.]

SAN JOSE (Cal.) May 10.—Ralph Feig, a San Francisco druggist, was fatally injured and his mother seriously injured when an auto driven by Feig capsized at Warm Springs this afternoon. Four other people riding in the car escaped unhurt.

CASH AWARDS TO KEEN OBSERVERS.

For the Total Number of Separate "Liners" Printed in "The Times" in Seven Days from Monday, May 11, to Sunday, May 17, Inclusive, and Receive Five Dollars in Gold.

On Monday, May 18th, and on each Monday thereafter, The Times will pay $5.00 in gold to the person making the nearest correct estimate of the total number of classified, or "liner," advertisments printed in The Times during the preceding seven days.

This contest does not involve luck, chance, guessing or the solving of puzzles. Accuracy in counting the total number of "liner" advertisements that appear from day to day in The Times, including those printed in the classified Business Directory in the Sunday issue, is all that is necessary to win the award.

Answers should not be submitted until after the publication of The Times for Sunday of the week for which the contest is held, and they should be delivered at The Times office, Broadway at First street, before 10 o'clock the following Tuesday.

Answers will be numbered in the order of their receipt at The Times office, and the prize will be awarded each week to the person sending in the first correct, or nearest correct, answer. Any persons winning the weekly prize twice will be ineligible to compete in succeeding contests.

The name of the prize winner for the preceding week will be published every Wednesday.

This contest is not open to employees of The Times-Mirror Company, and the company's advertisements should not be counted.

Address letters to "Contest Editor," New Times Building, Los Angeles.

Month after month, year in and year out, The Times regularly prints more classified advertising than any other newspaper in America, and more "liners" than the two other Los Angeles morning papers combined.

TIMES "LINERS" PAY BIG.

BAD OPERATION AVOIDED

By Timely Use of Lydia E. Pinkham's Vegetable Compound.

Mrs. Sowers' Own Statement.

Hodgdon, Maine.—"I feel it a duty I owe to all suffering women to tell what Lydia E. Pinkham's Vegetable Compound did for me. One year ago I found myself a terrible sufferer. I had pains in both sides and such a soreness I could scarcely straighten up at times. My back ached, I had no appetite and was so nervous I could not sleep, then I would be so tired mornings that I could scarcely get around. It seemed almost impossible to move or do a bit of work and I thought I never would be any better until I submitted to an operation. I commenced taking Lydia E. Pinkham's Vegetable Compound and soon felt like a new woman. I had no pains, slept well, had good appetite and could do almost all my own work for a family of four. I shall always feel that I owe my good health to your medicine."—Mrs. HAYWARD SOWERS, Hodgdon, Maine.

If you are ill do not drag along until an operation is necessary, but at once take Lydia E. Pinkham's Vegetable Compound.

If you have the slightest doubt that Lydia E. Pinkham's Vegetable Compound will help you, write to Lydia E. Pinkham Medicine Co. (confidential) Lynn, Mass., for advice. Your letter will be opened, read and answered by a woman, and held in strict confidence.

The Charm of Youth

A youthful appearance counts for just as much in a man as it does in a woman. In business it is often essential. Youth means energy and strength.

Hay's Hair Health

keeps you looking young. It restores natural color to grey or faded hair—keeps the scalp clean. It is not a dye.

50c and $1 at druggists. Sample bottle mailed for 10c and dealer's name. Hiscox Chem. Works, Patchogue, N. Y.

FOR SALE BY THE OWL DRUG CO.

The General says:

For that new roof—don't simply ask for "roofing," "roofing paper," "rubber roofing," "tar paper," etc. Ask for

Certain-teed

Quality *Cert-ified* **Roofing** Durability *Guaran-teed*

—the roofing that is guaranteed five, ten and fifteen years, for one, two and three ply respectively, and is backed by the three largest roofing mills in the world.

It costs you just as much for labor to roof your building with a low-grade, *un*-guaranteed roofing, as to roof it with *Certain-teed*. And it will cost you as much *to do the job over* when the low-grade roofing "falls down." The responsible guarantee back of *Certain-teed* Roofing protects you against this double expense.

The amount of *Certain-teed* Roofing required for an average roof, say ten squares, will cost less than $5 over the low grades or unknown brands. This small initial cost is saved many times in the service assured by the manufacturer's guarantee on *Certain-teed* Roofing

Certain-teed Roofing represents the highest quality possible to make. There are no materials known, which could be used, that would make a roofing withstand the elements for a greater length of time than the materials that are used in *Certain-teed*.

The wide use of *Certain-teed* Roofing is due to the splendid service it gives on all classes of buildings in all parts of the world.

Certain-teed Roofing is sold at a reasonable price everywhere by dealers who believe in giving unsurpassed quality at a fair profit.

General Roofing Manufacturing Company

World's largest manufacturers of Roofing and Building Papers

Monadnock Building, San Francisco, Cal. Tel. Sutter 2711.

Boston New York City Chicago Pittsburgh Atlanta, Ga. Cincinnati, O. Minneapolis San Francisco Seattle London, England Hamburg, Germany

Travel Service Experts—

Highest efficiency requirements to produce perfect Travel Service are met by master railroad men on the

PENNSYLVANIA LINES

Mind and body are at ease on trains from Chicago or St. Louis to Pittsburgh, Baltimore, Washington, Philadelphia, New York and intermediate points.

For full particulars regarding fares, train service, Pullman reservations, etc., apply to local Ticket Agents

Or address
M. F. VAN HORN
District Passenger Agent
114 West Sixth Street
LOS ANGELES, CAL.

HOW TO GET IT ALMOST FREE

Clip out and present one coupon, like the above, together with our special price of 98c. The volume is on display at main and branch offices (First and Broadway and 619 South Spring Street) of

LOS ANGELES TIMES

One Coupon

and 98c secure this $2.50 Volume

Beautifully bound in rich maroon, cover stamped in gold, artistic inlay design, with 16 full-page portraits of world-famous singers, and complete dictionary of musical terms.

OUT-OF-TOWN READERS WILL ADD 10c EXTRA FOR POSTAGE

"HEART SONGS" The song book with a soul! 400 of the song-treasures of the world in one volume of 500 pages. Chosen by 20,000 music lovers. Four years to complete the book. Every song a gem of melody.

BOOKS Bargains in Books
Stratford and Green, 642-44 Main St.
Main 8655 F3970

Clough, Lancaster & Company
BONDS, COMMERCIAL PAPER.
507-8-9 Title Insurance Building.
Phones: Home F7355; Sunset, Main 8710.

Wm. R. Staats Co. Dealers in Municipal & Corporation **Bonds**
ALSO EXECUTE COMMISSION ORDERS IN LISTED SECURITIES
LOS ANGELES, 125 W. 4th St. SAN FRANCISCO, 640 Montgomery St. PASADENA, 25 E. Raymond Ave.

HOUSTON, GORE & LOY
BONDS, FIRST MORTGAGES, LOANS.
A4203. 1007-8-9 Union Oil Building. Main 1726.

LOGAN & BRYAN
BROKERS.
STOCKS, BONDS GRAIN, PROVISIONS, COTTON AND COPPER.
Members all Leading Exchanges. LOS ANGELES OFFICE, BRADBURY BLDG.
Sunset Main 5410. L. N. SCOTT, Manager. Home 10934.

JNO. O. KNIGHT & CO.
All Local Investment Securities.
Members of Los Angeles Stock Exchange
16254 433-34 H. W. Hellman Bldg. Bdwy. 1587

A. M. CLIFFORD & CO. HIGH GRADE BONDS 5% to 6%
HIBERNIAN BUILDING SPRING AT FOURTH

TRUST COMPANIES.

TITLE INSURANCE AND TRUST COMPANY
N. E. CORNER OF FIFTH AND SPRING STS.
Issues policies of Title Insurance and Guarantees of Title. Its Assets Exceed the COMBINED ASSETS of all Other Title Companies in Southern California.

CLEARING HOUSE BANKS.

NAME	OFFICERS	
Citizens National Bank S.W. Cor. Third and Main	A. J. WATERS, Pres. E. T. PETTIGREW, Cashier.	Capital ..... $1,500,000 Surplus and Undivided Profits $750,000
Farmers and Merchants' Nat. Bank Cor. Fourth and Main	I. W. HELLMAN, Pres. V. H. ROSSETTI, Cash'r.	Capital ..... $1,500,000 Surplus and Profits $1,000,000
National Bank of California N.E. Cor. Fourth and Spring	J. E. FISHBURN, Pres. H. S. McKEE, Cashier.	Capital ..... $500,000 Surplus and Profits $300,000
First National Bank S.W. Cor. Seventh and Spring	J. M. ELLIOTT, Pres. W. T. S. HAMMOND, Cashier.	Capital ..... $1,500,000 Surplus and Profits $2,702,684.32
Merchants' National Bank S.E. Cor. Third and Spring	W. H. HOLLIDAY, Pres. J. H. RAMBO22, Cashier.	Capital ..... $1,000,000 Surplus and Profits $500,000

SAVINGS BANKS.

SECURITY TRUST & SAVINGS BANK
OLDEST AND LARGEST IN THE SOUTHWEST
SECURITY BUILDING . . . . FIFTH AND SPRING
Eastside Branch, FIRST AND SPRING

The Bank for Everybody — **LOS ANGELES TRUST AND SAVINGS BANK** — Sixth and Spring

German American Trust and Savings Bank

Real Estate Directory.

SEE HERMOSA "THE BEAUTIFUL" BEACH FIRST
The finest, cleanest, safest, best improved, closest beach to Los Angeles on the Market. Why go farther, pay more, and get less? Lots $400 to $1500. Easy terms. HERMOSA BEACH COMPANY, owners and agents. 704-5 Hollingsworth Bldg. Phones Home A4446; Main 574.

LAUGHLIN PARK
A3838. JOHN R. POWERS, 227-228 Van Nuys Bldg. Main 3148

The activity of business in our Industrial Property Department only bespeaks the sentiment of wise investors, as to just values. For big profit and low priced factory sites, buy East Side—But buy now. See us for industrial leases, owner to build.
ROBERT MANN & CO.
208 Marsh-Strong Bldg.
10175. Ninth, Spring and Main Sts. Main 8043.

GIBRALTAR PLANTED ACRES AT BLOOMINGTON
The richest of olive and citrus land. 10% down and $5 per acre per month. Steam and electric transportation to Pasadena markets and all conveniences.
GIBRALTAR INVESTMENT AND HOME BUILDING COMPANY,
142 South Spring Street.
Phones—Home 10217; Main 8128.

SAN FERNANDO MISSION LANDS
ANGELES MESA LAND CO.
Owners and Selling Agents

We make a specialty of property in the Wilshire, West Adams and Pico Heights District.
Your business is solicited and will receive prompt and courteous attention.
ROBERT L. WARE
REAL ESTATE DEPARTMENT
EDWARD D. SILENT & COMPANY
10893. 733-35 S. Hill St. Main 893

WINDSOR SQUARE
A RESIDENTIAL PARK
for people of moderate means. On Wilshire Blvd. a few blocks west of Western.
R. A. ROWAN & CO.,
Title Insurance Bldg.,
N. E. Cor. 5th and Spring.

For Exchange
Can handle property from $20,000 to $50,000 for my home rented at $100 a month and lots. A. G. Sharp, 710 Title Ins. Bldg. F4271; Bdwy. 3656.

CLIFTON-BY-THE-SEA
Now is the time to select a lot for your summer home.
Campbell-Bentley Co.,
820-21 Story Bldg.

L. C. JUDD
626 Security Bldg.
High-Class Acreage For Residence or Agricultural Use

FREE!
AUTO ROAD MAP
Mail this adv., and we will send you entirely FREE and without obligation of any sort, a handy vest pocket map of the Los Angeles District.
El Segundo Land & Improvement Co.,
600 South Hill Street.

Los Angeles Harbor Property.
Business, residence, industrial lots, near deep water; easy terms; splendid investments; special car and boat excursions, 50c.
Secure Tickets
F. P. NEWPORT CO., 206 Central Bldg.

Build your Summer Bungalow among the "Big Pines," within sight of the Office Buildings of Los Angeles. One-half acre lots, $300 and up, at "Big Pines." 600 acres. Highest and coolest mountain home sites in Southern California.
CALIF. PAC. INVEST. CO.
Suite 807 Van Nuys Bldg. Both Phones.

865 Ft. Above the Santa Monica Palisades.
Brentwood · Place
Where the Mountains Meet the Sea.
Restricted Residence Lots. Easy Terms
The JAMES H. H. WAGNER CO.
621 South Spring

GILLETTE'S REGENT SQUARE
The finest seaside suburban home offering in San Vicente-Santa Monica. Moderate prices.
L. D. LOOMIS CO.,
421 Wright & Callender Bldg.
Home 60359 Main 1670

Laughlin Park
Home Sites—Villa Sites.
Phones: F7635—A4844.
Suite 716 Title Insurance Bldg.

7% INTEREST
THEORY AND PRACTICE IN INVESTMENTS

It is admitted that theoretically the 7 per cent. bonds issued by California cities for public improvements are a nearly perfect investment. We have a record of ten years' practical results in the handling of these securities to add to the theory; the practice confirms the theory. We can show you the actual results through a series of years, and there is no investment with which we are acquainted that can show results more uniformly satisfactory. We are specialists in this form of security.

All bonds offered by us are first purchased for our own account after a thorough and careful investigation. We have solved the investment problem for many investors who have been steadily on our books for years.

Why not let us show you? We always have bonds in stock and can sell you any amount, $100 or $100,000.

ELLIOTT & HORNE COMPANY
325 West Third Street

Essential.

FOR HAPPINESS OF CHILD ARMY.

School Bonds Will Directly Aid Thirty Thousand.

Tournament, Parks and Roof Gardens Planned.

Many Congested Districts Will Be Relieved.

Ten thousand kiddies are to be taken from the streets and given real playgrounds, where they may play baseball and tennis, where they may swing and teeter-totter and "giant stride" to their hearts' content. Another 20,000 in less congested parts of the city, but who yet have no adequate playgrounds, are to be given playgrounds, with teachers to instruct and direct. In short, 30,000 children will be given a chance to develop health and strength for their battle with life, a chance to grow into good citizens. This is what will happen if the school bonds carry next Thursday, according to a statement given out by Asst. Supt. Bettinger, who has charge of the playground department.

Playgrounds, open all the year round, evenings and Sunday included, under proper supervision, neighborhood game tournaments, additional playground apparatus, tiny parks, roof gardens, are all a part of the plan for the betterment of physical childhood.

"In the more crowded districts," said Mr. Bettinger, "it is not unusual to see kiddies playing ball in the streets, or, having lost their appetite for play, sitting listlessly on the benches during noon and morning recesses. And where there are any playgrounds at all, the youngsters stand in line, awaiting pathetically their chance at the swing, or the teeter board or the handball court."

Specifically, in the overcrowded districts of Amelia-street, Hewitt-street, Ninth-street, Macy-street and Ann-street schools, with their 3000 little ones, and at Utah, with its bungalows, huddled on the playgrounds, it is planned to provide additional grounds. Other schools, which school authorities hope to furnish additional ground, are Cambria-street school, on the West Side; Gates, Griffin, Loreto, Thirty-fifth-avenue, and Monte Vista-street schools on the East Side, and Breed-street and Second-street schools, in Boyle Heights. These latter schools have about 5000 children, who will be benefited. There are many other places where land will be purchased for new schools, including three new high school sites, where it is hoped to have adequate playgrounds and athletic fields.

FUTURE CITIZENS.

"We should not look after young people, we should look ahead of them," Bettinger said. "The school playground is the best agency we have for the making of citizenship. The public has awakened to the fact that cities have been built entirely for adults. They are now trying to correct this by putting in municipal playgrounds, but it is impossible to do so by this means. The only method that will even to some extent solve the problem is to throw open all the school playgrounds all the time. That will come somewhere near reaching all the children. There is a vital element of education in play. Without the right kind of play and the right amount, children cannot grow up and develop steadiness of purpose and sturdiness of action."

In regard to keeping the playgrounds open on Sunday, a tentative beginning has been made at Ninth-street school, with its thousand children. Others in congested districts will be opened on Sunday, next year, if finances permit.

Playgrounds are open in the evening at Macy-street and Loreto-street and Castelar-street schools, and the big boys of the neighborhood drop in for games of baseball and handball. Bettinger says that as the civic center idea takes root, and the people use the school buildings more and more it will be the aim to keep all school playgrounds open in the evenings under the supervision of playground instructors.

PLAN TOURNAMENT.

Playground tournaments among neighboring schools will be held. Bettinger states there should be no city championships because such contests make the young children run around over the city, exposing them to dangerous influences; also a city-wide tournament leads to over-exertion and false ambitions on the part of the children. But contests between neighboring schools will be permitted under right restrictions.

Where the playgrounds are smallest, the most equipment will be put in, for the reason that it is most needed here on account of lack of room for running games. The children seem to prefer the giant stride, the teeters and swings, so more of these will be provided than any other apparatus.

"Open the school yard with apparatus," said Mr. Bettinger, "and a good supervisor makes the best possible assistant principal. The playground makes the school-like life, and the children do not have to run away to find life. The playgrounds will be profitable to the city because they will reduce the police fund."

Anent the tiny parks which it is planned to introduce on the playgrounds, Deputy Superintendent Monlux, said: "California has decreed that every school should be a civic center. To me that means the playgrounds should be open day and night. A portion of the playground, especially in the congested parts of the city, should be planted as a park, or garden, with seats, that mothers of the neighborhood may bring the smaller children for rest and recreation, and even the weary passer-by, week day or Sunday, may enter and rest. We hope to bring this about in the near future."

According to reports in the superintendent's office, the playgrounds are used every school day, even in rainy weather, except on the wettest days, and on sunshiny days every child in school at some time during the day takes advantage of the opportunity for play.

In The Churches.

(Continued from Third Page.)

atonement. Christ introduces us and we now go direct to the Father. Then it follows that we should catch the immense responsibility that this vast privilege places upon us. Let us read: 'Be ye holy for I am holy.' Then let us consider the word 'our' used to open this prayer. It is a protest by high heaven against all selfishness. We have the universal Fatherhood of God and the brotherhood of man. Who then can say 'Our Father' aright? Not the proud Pharisee or domineering churchman, not the one who hates or despises or oppresses his fellowman; but the little child, the ignorant Prodigal, the forsaken beggar, the humble, high or low, but none of the wise in heaven or earth can fathom all of its meaning."

DR. SHAW.

IMMANUEL PRESBYTERIAN.

JESUS CHRIST IS THE ONLY LEADER WHO MAY BE FOLLOWED TO ULTIMATE SALVATION.

At Immanuel Presbyterian Church yesterday, the pastor, Dr. Shaw, spoke last evening on "Four Discredited Generals and What Shall Be Done With Them." His text was Jeremiah x:3, "The customs of the people are vain." He said in part:

"There has always been conflicting opinion as to the reason for the indecisiveness of the battle of Gettysburg, which postponed the issue of the Civil War at least two years, when a combat so strategic might have ended it then and there. Some attribute this to bad generalship; others aver that no living men could have brought out of the conflict a different result.

"Whichever of these opposite views one may take, there can be but one opinion as to the failure of so many to win the great crucial battles of life. That, unquestionably, is due to fighting under the wrong generals. There are, according to my reckoning, four generals who stand forever discredited. Let a man accept their command, and his discomfiture and defeat are foregone conclusions.

"The first of the four is General Custom. His tactical method is to do as the Romans do. In the church he is a stickler for convention and tradition. Religious activity is not the order of the majority, and he votes with the majority. The result is that his spiritual life soon loses its vitality and resistibility and he speedily succumbs to the onslaught of worldness and evil.

"And this general is as dangerous to fight under out in the world. The thing he recommends there is conformity. Compromise with society rather than oppose it. Avoid being peculiar. No military leader who believed in conformity ever won a great battle, and no Christian can fight under that banner and be less than a religious coward and a spiritual failure.

"The second of these false leaders bears the name of General Sentiment. If the watchword of General Custom is to do as others do, this general's rule is to think as others think. He has no deep-seated conviction or, if he has, he is wholly spineless before the least opposition. General Sentiment collects such men into an army and leads them all on to inglorious and pitiful defeat.

"The third of this quarterion passes by the name of General Indifference. It was his command that lost to early Christianity many of its critical battles, and wherever the modern church follows his command it is bound to be routed. Craft, political trickery, corporate usurpation and domination are everywhere rife, but most people submit to it all like so many hirelings or captives, though it entails great increase in the cost of living and forfeiture of personal freedom. White slavery abounds, political thieving goes on under our very eyes, industrial oppression cuts its cruel swathe from the department store to the sweat shop, but aside from an occasional socialistic outburst, no one of these evils seems to disturb or even shock the American people. General Indifference is just now losing our republic not less than a battle a week.

"And is he less of a menace in the religious world? Mark the chasm between the church and the masses; the loss to the church of not less than 45 per cent. of its own boys annually; the apostacy of thousands of our influential members.

"I would put a worse stigma, if possible, on the fourth of these false leaders, General Depravity. We cannot trust ourselves to evolve into holiness, nor educate our children out of their native propensities or failings into purity and spiritual power. A self-controlled man never turns out to be anything in the end but a knave. Only those who are God-controlled come to be saints.

"Jesus Christ is the only captain of our salvation."

REV. W. LEON TUCKER.

CALVARY BAPTIST CHURCH.

THE NATURAL MAN LOVES IN THE FLESH; THE SPIRITUAL MAN IN THE SPIRIT.

At Calvary Baptist Church, the pastor, Rev. W. Leon Tucker, spoke yesterday morning on, "Human Science and Divine Spirit." He said in part:

"In Second Corinthians we are introduced to the best-known man in the universe; the most evident and the most eminent in the world; the most famous, infamous and familiar, and this man is the man known in scriptures as the natural man. While he has but little standing, he has a large state. There is also another man introduced in this same passage, who is known as the spiritual man.

"By these two men the masses are divided into two classes. In all the world of men there are but two kinds of men, natural and spiritual men. Society makes many divisions, the scriptures make but two.

"What is the difference between these two men? The answer, while very simple, creates an impassable gulf. The difference between the natural man and the spiritual man is that the first has sense and the second spirit. One lives through flesh, the other one lives by faith; one is the result of creation, the other is the result of recreation. Broadly speaking one was born, the other was born again. The natural man is the result of imputation, the other the result of impartation. The natural man exercises his senses. By his services he hopes to search out God, but 'eye hath not seen nor ear heard, neither hath it entered the heart or the imagination of man the things which God hath prepared for them who love Him.'

"There are things in a world like this undiscoverable by man. They are not concealed, challenging him to search. They are the subjects of revelation. The natural man cannot conceive them nor receive them. Their realization is by illumination. God reveals them by His Spirit. The spiritual man has more than sense, he has spirit. He is born of the Spirit. He is lead of the Spirit. He is filled with the Spirit. God has given him illumination for realization. The spiritual man is a work of God in Christ. He is no result of natural generation, he is the result of supernatural regeneration.

"It is the glory of the Christian religion that God makes new creatures in Christ Jesus. God imparts that which does not by nature indwell. I care not what any man, in act, deed or desire is, the gospel proclaims for him deliverance from the old nature and the impartation of a new nature so that he may triumphantly cry, it is not I that liveth, but Christ liveth in me; and the life which I now live in the flesh I live by the faith of the Son of God, who loved me, and gave himself for me.'"

MEMBERSHIP CAMPAIGN.

"Million-Dollar Church" Actively Engaged in Securing Five Hundred New Members.

A campaign for 500 new members is in progress at Trinity M. E. Church, South, sometimes known as the "million-dollar church." It will close Sunday, the 31st. inst.

Coincident with the completion of the nine-story Trinity Auditorium building this fall the congregation will adopt a comprehensive plan of work, including the features of city evangelization, social service, religious education and the development of social life. The following is an extract from a communication sent to the members of the congregation by Rev. C. C. Selecman, pastor of the church:

"Trinity Methodist Church faces a splendid future. Our new nine-story building, Ninth street and Grand avenue, represents an investment of over $1,000,000 and will perhaps be the best-equipped Methodist church in America. We are outlining a programme that should appeal to thousands not now enlisted in church work."

SMASH-UP INJURES TWO.

Motorcyclist Rides Headlong Into Automobile, Bruising Leg and Causing Woman to Break Wrist.

John San Marco, 17 years old, of No. 1421 Naud street, was painfully bruised on the right leg, and Mrs. Francis Line of No. 628 Catalina street, suffered a fracture of the right wrist, in an automobile-motorcycle collision at North Main and North Alameda streets early last night.

Marco, who was on the motorcycle, ran headlong into the side of the automobile, which was driven by Mrs. Line's husband. Ifie was thrown about twenty feet. Mrs. Line was thrown against the front of the machine, when it was suddenly stopped, and cracked one of her wrist bones.

'Phone Colyear's for estimates.

MOVING

By Van or Auto Truck.

Fireproof Warehouse
Private Rooms $1.50

a month and up, under our lock and your key. The best place to

STORE YOUR FURNITURE

Warehouse 415 San Pedro St.
Main Office 509 So. Main St.
Home 60577. Main 1117.

COLYEAR'S VAN & STORAGE CO.

DON'T PUT OFF COMING

An Extraordinary Sacrifice of Pianos, Player Pianos and Baby Grands — Start With a Few Dollars

If you are going to buy one of the now famous Bungalow player pianos at what they cost us, or a player piano de luxe, which is recognized as the finest player piano made in America today, you will have to decide quickly now. We are winding up our affairs here, are going out of business; are selling out entirely and must be through by June 1st.

There are not to exceed twenty-five of these beautiful player pianos left, all are being offered at a lower price than small dealers would pay us when they buy such instruments to sell again.

All can be had for a great deal less than they will ever be sold for again. Will take cash or as little easy payments, a deposit of even as little as $5 secures any piano or player piano. Will give an armful of music rolls with each piano sold. The assortment is still complete.

We have elegant Circassian walnut cases in bright or also in French or satin finish. Superbly figured quarter sawed English oak-cases and fancy figured mahogany also three in genuine English Burl walnut. We mean business, the opportunity to buy so advantageously as now will never come again. See us or write for catalogues. Eilers Music Company, 344 So. Broadway.—[Advertisement.

Planning for the Stork's Arrival

Among those things which all women should know of, and many of them do, is a splendid external application sold in most drug stores under the name of "Mother's Friend." It is a penetrating liquid and many and many a mother tells how it so wonderfully aided them through the period of expectancy. Its chief purpose is to render the tendons, ligaments and muscles so pliant that nature's expansion may be accomplished without the intense strain so often characteristic of the period of expectancy.

At any rate it is reasonable to believe that since "Mother's Friend" has been a companion to motherhood for more than half a century no more timely advice could be given the inexperienced mother than to suggest its daily use during expectancy.

Ask at any drug store for "Mother's Friend," a penetrating, external liquid of great help and value. And write to Bradfield Regulator Co., 302 Lamar Bldg., Atlanta, Ga., for their book of useful and timely information to expectant mothers. It contains many suggestions that are of interest to all women.

Those who have bought and paid for the New Encyclopaedia Britannica have benefited by an offer which cannot be duplicated in the whole history of publishing. More than 60,000 persons have already bought it. You can benefit by this offer if you subscribe before the 28th of May. There are only a few days left. The book is now being sold at a price inadequate to make a fair return upon the large capital invested in its production. This price is so low that it is impossible for you to buy in any book store a collection of miscellaneous books equivalent in contents to this one work, for less than SIX TIMES the amount it costs you at the present prices to buy the New Encyclopaedia Britannica. These prices must be advanced on May 28th.

An Undertaking Without Precedent

WHEN the new Encyclopædia Britannica was completed, the publishers realized that it was better than any work of reference ever published, and that by the use of India paper, since described as an "inspiration of genius," it would be more often read and consulted and therefore more useful and satisfactory than any previous edition or any other book of reference whatsover. Here was the "ideal" encyclopædia.

This new summary of all human knowledge had been written and edited and put in type as one complete book, and not, as in the past, volume by volume during the course of years. To do this cost a great deal of money.

$1,500,000 *had been paid out* during eight years for editorial expenses, illustrations, maps, typesetting, proofreading, plate making, and the compilation of the index volume (which alone cost $75,000.) Upon the maps $95,000 was spent; upon colored plates, $70,000; upon the text illustrations, $75,000; the entire contents, 41,000 articles containing some 44,000,000 words, had to be set up and electrotyped twice—once in England and again in this country in order to obtain American copyright.

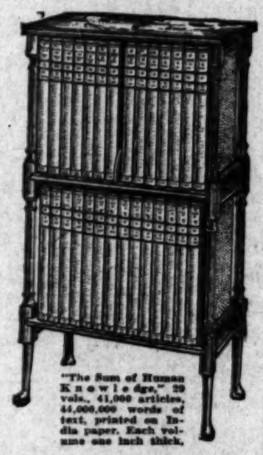

"The Sum of Human Knowledge," 29 vols., 41,000 articles, 44,000,000 words of text, printed on India paper. Each volume one inch thick.

The mere making of the book before a volume was printed and before the first order was received, called for an expenditure unheard of in the publishing trade, but it gave the public a *much better book.*

Only by a rapid sale of many thousands of copies, under these circumstances, would it be possible to recover this large investment, and *Only by a low price* would a large and rapid sale be assured. A small sale of the work would necessitate a much higher price, because manufacturing costs and other expenses would then be higher, and it would be at least ten years before the original investment would be paid back.

Unquestionably the remarkable success of the present venture — 60,000 sets having now been quickly purchased—has been due to the very low price—about 40 per cent. less per volume than was asked for the old 9th edition.

The present prices and terms will be withdrawn May 28th. The present sale will accomplish all that the publishers feel they will be justified in doing in order to place the work in the hands of bookbuyers at exceptionally low prices. Line for line, page for page, volume for volume, the new Encyclopaedia Britannica is a cheaper book, gives more value and more service, is more useful in emergency—a better purchase in fact—than any other single work, or collection of 500 separate books.

It is now better known, more highly appreciated and more constantly used than any other book to which the twentieth century has given birth. It has, in fact, been *popularized,* so that a continuous slower sale under regular book-buying conditions will be relatively more profitable and less troublesome from every point of view.

And after this final subscription sale—at $1 per month—those who want the Encyclopaedia Britannica must buy it and pay for it at prices more in accordance with ordinary prices in the book trade.

Hamburger's

BROADWAY, EIGHTH AND HILL STREETS
LOS ANGELES, CAL.

By special arrangement with The Encyclopaedia Britannica Co., complete sets of the different bindings will be on exhibition in our Book Department tomorrow.

Until May 29th, Hamburger's will take subscriptions for the New Britannica at the same prices and on the same terms as the publishers.

May 29th the prices will be advanced.

Prompt action now will secure for you the world's greatest book, at its lowest price and on most favorable terms of payment.

Hamburger's

THE GREAT WHITE STORE

A Large Prospectus—FREE

Our large illustrated prospectus will give you full information about prices, cash or deferred payments, binding, bookcases, etc. It will be sent you free by mail upon receipt of your inquiry. With this prospectus in your hands you can easily come to a decision, but in any case you should not defer the matter if you wish to make a substantial saving and get the newest, fullest and best work of universal knowledge on the most favorable terms.

--The--
Encyclopaedia Britannica
Head Office
120 West 32d Street, New York

The New
Encyclopaedia Britannica

is the only book in the world in which is gathered the best knowledge of our day. It is the only work of general reference that is written at first-hand by leaders in every field of practical activity and learning—1500 specialist contributors from 21 countries. It consists of 28 volumes of text, 44,000,000 words in 41,000 articles (the equivalent of the contents of a large library,) and an index volume containing 500,000 separate references, a feature found in this Encyclopædia only.

$5.00 With Your Order

is all you need to pay down to have the entire set of 29 volumes—with the bookcase if you want it—sent to you at once. You can pay the balance in almost any way you wish. You can arrange to pay up in 24 months, in 8 or in 4, if you find it inconvenient to pay cash, or you may pay as little as $5 a month.

If you want to make sure of getting the new Britannica at its lowest price, $29 to $50 less than it will be after May 28th, you have no time to lose.

Application for the Prospectus.

Manager, ENCYCLOPAEDIA BRITANNICA
841 Monadnock Bldg., San Francisco.

Send me by mail the Prospectus of the 11th Edition of the Encyclopaedia Britannica with particulars of present prices, bindings, deferred payments, bookcases, etc.

Name .....

Profession or Business .....

Residence .....

TUESDAY MORNING

Twister.

WISCONSIN TORNADO.

Tidal Wave on Lake Michigan.

Four Persons Killed in the Badger State and Crops Are Ruined.

Huge Hailstones Reported to Have Fallen in Iowa and Illinois.

Damage to Property and to Prospective Harvest in the Millions.

(BY DIRECT WIRE—EXCLUSIVE DISPATCH.)

MILWAUKEE, May 12.—The tornado which worked havoc in Central Iowa today swept over Southern Wisconsin this forenoon, leaving a path of from one to four miles wide in the neighborhood of Southern Dane county, while the accompanying electric storm fired scores of farm buildings and hail ruined crops, causing a money loss of over $1,000,000, ending four lives and injuring a large number.

Southern Dane and Northern Rock counties were the center of the cyclone disturbance, but every county in the southern belt of the entire state reports damage from lightning and wind.

On the Lake Michigan shore a tidal wave swept up the rivers, doing great damage to marine interests. At Racine the wave was four feet high, in Milwaukee about two. Here is a summary of the property, deaths and injuries:

The dead:

CLAYTON FREDERICKSON, of Racine, a child, killed by electricity while at play in a barn.

VERONA OLSON of Elkhorn, killed when the laundry at the [illegible]

[illegible] Page.)

THE WORLD'S NE[illegible]

OF THE HEART OF IT IN TOD[illegible]

EPITOMIZED, CLASSIFIED [illegible]

The Foremost Events of Yester[illegible] and on the Mediators for the Re[illegible] Huerta Announcement of a Victory [illegible]. (3) Meeting of the Shriners i[illegible] of the Pacific Coast Unitarians in [illegible] Coast Bankers in Session in San Fra[illegible]

INDEX.

PART I. TELEGRAPH NEWS.
Tornado Sweeps Wisconsin.
Pay Tribute to Nation's Dead.
"Do Your Duty," Huerta Charge.
Japan Protests Dual Control.
Happenings Along Pacific Slope.
Weather Report: City in Brief.
PART II. PICTORIAL CREAM SHEET.
Life Hangs on Blood's Color.
Four Changes at Postoffice.
Editorials: Pen Points: Verse.
Women's Work: Women's Clubs.
Society Affairs: At the Theaters.
News from Southland Counties.
Stocks, Bonds, Financial Summary.
Industrial Progress: Port Items.
Public Service: City Hall: Courts.
PART III. IN FIELD OF SPORTS.
Rowers Run Mad With Bat.
With the Big Leagues.
Star Teams Are Picked.
Comic of the Playhouses.

SUMMARY.

[illegible] SKY. Cloudy. Wind at 5 p.m., [illegible] velocity, 10 miles. Thermome[illegible] highest, 73 deg.; lowest, 53 deg. [illegible]: Fair, warmer. For complete [illegible] report see last page of Part I.

[illegible] CITY. The Monrovia youths [illegible] up an editor were bound over [illegible] Superior Court yesterday to an[illegible] in the charge of felonious assault. [illegible] city has a church that appeals [illegible] demand. It combines, a church, [illegible] gymnasium, banquet halls, cafe, [illegible] shop and other conveniences [illegible] back to the spiritual and ma[illegible] welfare of its people.

[illegible] crouch has been capitalized in a [illegible] that will kill improvements at [illegible] a front foot.

[illegible] son's life hinges upon the color of [illegible] in the case against Capt. Wilson [illegible] accused of murdering his part[illegible] Rastelle on New Year's Day.

[illegible] employees are fearful of [illegible] their positions, as the "efficiency [illegible] will arrive today en route [illegible] Diego.

[illegible] court has been called upon to [illegible] whether a boy was thrashed or [illegible] punishment reached the point of [illegible].

[illegible] girl could not resist the [illegible] of finery and was caught stealing [illegible] clothings to wear to a party.

SOUTHERN CALIFORNIA. A legis[illegible] Little Nell i[illegible]